NEWMARKET news

Wednesday, February 10, 2016 cambridge-news.co.uk/newmarket 50p where sold

MARGHETTS
MoT's only £39.99
Monday to Friday only.
Studlands Ind Estate, Newmarket
01638 661113

EXTRA EXTRA, READ ALL ABOUT IT!

YOUR HARRY'S IS NOW OPEN

CELEBRATE WITH OUR OPENING OFFERS

FIND US AT:
THE GUINEAS SHOPPING CENTRE
NEWMARKET CB8 8EQ

TEL. 01638 662898
WWW.HARRYRAMSDENS.CO.UK

Harry Ramsden's
World Famous Fish & Chips

NEW HARRY'S NOW OPEN

WAY BACK IN 1928 WHEN A MAN CALLED HARRY RAMSDEN OPENED HIS FIRST STORE, WHO WOULD HAVE THOUGHT THAT ALMOST 90 YEARS LATER, CUSTOMERS WOULD STILL BE CRAVING THE GREAT TASTING FISH & CHIPS WHICH HAVE MADE HIS NAME WORLD FAMOUS?

ACTUALLY, HARRY PROBABLY DID! AND WE THINK HE'D BE THRILLED THAT THE FIRST NEW HARRY RAMSDEN'S TO OPEN IN 2016 WOULD BE IN NEWMARKET'S MARKET STREET!

And while our new store looks a little different from the original one, we still follow Harry's high standards; guarding closely the secret recipe for Harry's famous batter which accompanies our tasty fish and making the perfect hand cut, double cooked chip every time.

Spanning 1500 sq ft, the new Newmarket store boasts both a 50 seater restaurant with internal and external seating, as well as a take-away area and it's all been designed to deliver comfort and quality each and every time you visit. With a mixture of cosy chairs and fixed seating, we've created a casual and welcoming environment - complete with Harry's signature tunes! In short, it's the perfect place whether you're catching up with family and friends over a leisurely meal, enjoying mid-morning coffee with chums or simply grabbing a quick bite to eat.

We've even got a call and collect service in our take-away so if you're in a rush just give the store a call and your food will be ready for you when you get here. And don't forget, with our FREE WI-FI you can catch up on that all important Facebook post or send that work email while you're tucking into your favourite Fish & Chips.

We're the best at what we do because we make the extra effort and take the time to find exactly the right people to join the Harry's family and deliver our unrivalled standards. For the last few months we've been recruiting them from all over Newmarket and since then, we've spent time training the team and honing their skills to deliver the Harry Ramsden's quality and exacting service that we're famous for!

We've now created some 15 full and part time jobs within the local community; something we're really proud of, and now our team can be proud to deliver our world famous product to a whole new set of customers for generations to come!

And talking about serving food, it won't just be Fish & Chips you'll find on our menu… We've been working hard to ensure we've got something for everyone and with our huge selection of burgers, pies, chicken, wraps and vegetarian options we believe we've done just that! We've also got a fantastic choice of kids' meals so we can look after all those local youngsters plus the debut of our fabulous Great British Afternoon Tea for Two and our brand new breakfast menu. So if you're looking for a little treat after a busy day or simply want to start the day the Harry's way, look no further.

There's a lot more we could say, however, our Chief Executive Joe Teixeira, perhaps sums it up best when he says;

"We're really proud to be the nation's favourite and a Great British institution. As we continue to go from strength to strength across the UK, carrying on the tradition which Harry himself started in 1928,we are delighted to be bringing Harry's to Newmarket. Having served the generations for over 85 years, Harry Ramsden's has always been a family brand and that is as true today as it ever was, so as well as engaging with our traditional customer base, we aim to further secure Harry's legacy by introducing the brand to a whole new generation of fans in the area."

Would Harry be pleased with his Newmarket restaurant? We think so and hope you do too!

DID YOU KNOW?
WE COOK OUR FOOD IN VEGETABLE OIL, MAKING IT NOT ONLY TASTIER BUT HEALTHIER TOO.

GREAT FOOD GOOD TIMES

IN A RUSH? USE CALL & COLLECT

GIVE US A CALL AND WE'LL HAVE YOUR ORDER READY TO COLLECT*

CALL US ON
01638 662898

*PLEASE ALLOW 30 MINUTES FROM PLACING YOUR ORDER TO ARRIVING FOR COLLECTION

OPENING HOURS

MON TO THU 9AM-8PM
FRI & SAT 9AM-9PM • SUN 9AM-4PM

NEWMARKET news

Wednesday, February 10, 2016 cambridge-news.co.uk/newmarket 50p where sold

HAVE YOUR SAY
cambridge-news.co.uk/newmarket
or email: natalie.robinson@cambridge-news.co.uk

PROJECT: Cllr Michael Jefferys at the start of the Yellow Brick Road in Newmarket which is the focus of new plans for improvements.

PICTURE: Keith Jones

Wildlife project for town pathway

NATALIE **ROBINSON**
@NatalieR_CN

A MAJOR project is being planned to clean up the Yellow Brick Road in Newmarket to turn it into a "wildlife corridor" and a footpath to be enjoyed by everyone.

Dubbed "the spine of Newmarket", the 1.7 mile route runs from Exeter Road up to the Studlands estate.

Rubbish in the brook which runs next to the Yellow Brick Road causes flooding, while shrubbery has overgrown and the area has been deteriorating over the years.

However, plans have gone before Newmarket Vision's Town Centre, Retail, Local Economy and Tourism Group, to encourage new wildlife into the area and turn it into a properly maintained footpath.

The project will include clearing the brook of flytipped items, litter, and shrubbery, to stop the flooding problem.

Michael Jefferys, town councillor, is managing the project, which is still in the early stages.

He said: "The Yellow Brick Road is the spine of Newmarket and this is an ambitious scheme.

"During our early survey work we quickly realised there was plenty of potential to highlight the little glimpses of countryside still evident on the landscape – small wooded areas and pockets of wildflower meadow were discovered along the route that were havens for wildlife.

"We want to raise the profile so people know it's not just somewhere to chuck things but will be somewhere to go for a walk.

"In the future we will look for circular paths so that people can enjoy the path for itself."

Section 106 money has been earmarked to pay for the project, which will include new signage along the route.

Cllr Jefferys added: "The brook is one of the original historic features of the town.

"The name Yellow Brick Road goes so far back that we don't know where it came from.

"Now we can improve the environment for walkers and cyclists who use it and increase the biodiversity in the area."

Noel Byrne, chairman of the Town Centre Newmarket Vision Group, said the project would be of great benefit to the town.

He told the *News*: "In terms of tourism, it's another way of enhancing Newmarket. It's a potentially lovely natural path that has been left to become a little bit bedraggled and unloved.

"It's in a lovely location. As a hotelier I will be encouraging guests to use the local facilities and amenities and enjoy them."

The project also has the support of town mayor John Berry.

He told the *News*: "It seems to be a very good thing.

"It is one area of the town with significant scope for improvement.

"If it can be improved that would

Turn to page 5

Which is best?
Vets have their say for BBC documentary

page 5

Station's new £100k look

page 7

Moving home?

16 pages of property inside

page 27

Quote ROPJG
Travel Special for News Readers

5 DAY BREAK ONLY £179.99

Scarborough, Whitby & Historic York

Mon 11 to Fri 15 Apr

Your break includes: 4 nights dinner, bed & breakfast at a selected hotel, Scarborough • Excursions to Whitby & Beverley • Optional excursion to York (£6.99) • Return coach travel from Newmarket

Single supplements and terms apply

For more information or to book, please call 08432 244 239 or visit us online at justgoholidays.com

Bonmarché

Exciting new store opening

on Thursday 11th February 2016 at 9.30am

84-86 High Street, Newmarket, CB8 8JX

DON'T MISS OUT!
Free goodie bags for first 30 customers!

10% OFF

all purchases before Thursday 25th February 2016 at Bonmarché Newmarket store only

Present this voucher in-store to redeem your discount.

*Exclusions apply. Discount valid at Bonmarché Newmarket store only. Not valid on purchase of gift vouchers. Please see a member of staff in-store for full terms and conditions. Voucher Code: 10REOPEN

marketPLACE
Visit: cambridge-news.co.uk/bookonline it's a no brainer!

COMMUNITY

Come along to new lunch club event

RESIDENTS of the Studlands estate in Newmarket are being invited to a lunch club aimed to bring the community together.

The lunch club will be an opportunity for anyone in the community to meet up for a chat, with free tea and coffee.

It is hoped the club will allow people who may not get out of the house often a chance to come along and meet new people.

The lunch club, which is being organised by Christine Pearce, is also looking for people who could hand out flyers, help to set up the tables or serve drinks.

If you can help, leave your details on the Studlands residents Facebook group or call David Wright on 07919 114519.

The lunch club will be held on February 25 at 2pm in Studlands Park Sports and Social Club.

ECONOMY

Base site 'must be used in way to benefit the area'

CLOSING: RAF Mildenhall will be sold off for housing under MOD plans
LEFT: Graham Abbey says the site must be used to benefit the local area

NATALIE **ROBINSON**
@NatalieR_CN

SUFFOLK and its people and economy need to be "front and centre" in any plans for RAF Mildenhall.

That is the message from Graham Abbey, chairman of the Newmarket and District Chamber of Commerce.

The Ministry of Defence announced last month that they would be selling off the RAF Mildenhall site for housing. The US Air Force said last year that they would be leaving the site by 2022, taking 3,200 personnel with them.

Questions hang over the future of the site, with the MOD confirming only part of the 1,100 acre site would be sold off, while the rest would be retained.

Some, including ex Suffolk councillor Judy Terry, said the site should be a commercial airport to improve the growth of Suffolk and open the county's potential.

Now, Graham Abbey from the NDCC and John Dugmore, Suffolk Chamber of Commerce Chief Executive, have said any plans that are made for the site need to look after local residents.

Mr Abbey said: "Although we are sad to see the closure of RAF Mildenhall and all the benefits it has brought to our county we have to realise that we now have a once in a lifetime opportunity to ensure the former base places Suffolk, its people and our economy at the heart of its future.

"While we accept the need for more homes as our population grows it is vitally important that we build something that the local community and local businesses will benefit from."

RAF Mildenhall and nearby RAF Lakenheath, which is set to expand in the future, were estimated to be worth up to £700 million to the local economies.

Mr Abbey added: "To see the future of this site as simply some sort of Cambridge overflow would be misguided and is not what our county needs. There has to be the right mix of homes and businesses with a focus on the right investment that will support West Suffolk and its thriving economy."

Mr Dugmore said this was a chance to "build a future for Suffolk".

He added: "Whether it's supply chain construction jobs, new jobs created or facilities and infrastructure in place there has to be a focus on what is right for the Suffolk economy, those who drive it, those who use it and those who benefit the most from it. If there is not then this will be an enormous wasted opportunity."

HAVE YOUR SAY
cambridge-news.co.uk/newmarket
or email: **natalie.robinson@cambridge-news.co.uk**

Corrections & complaints

If we have published anything that is factually inaccurate, please contact the editor, Wendy Davey on (01353) 667916, via email at wendy.davey@cambridge-news.co.uk or post to: The Editor, Newmarket News, Winship Road, Milton, Cambridge, CB24 6BQ and, once verified, we will correct it as soon as possible.

Newmarket News is published by Local World, a subsidiary company of Trinity Mirror PLC, which is a member of IPSO, the Independent Press Standards Organisation. We adhere to the Editors' Code of Practice as enforced by **IPSO**, who are contactable for advice at IPSO, Gate House, 1 Farringdon Street, London, EC4M 7LG. Website http://www.ipso.co.uk/ Telephone: 0300 123 2220; email advice@ipso.co.uk

If you have a complaint concerning a potential breach of the Code of Practice, we will deal with your complaint directly or IPSO can refer your complaint to us. Please go to http://www.trinitymirror.com/howtocomplain where you can view our Complaints Policy and Procedure. A "How to Complain" pack is also available by writing to the Legal and Compliance Department, Trinity Mirror PLC, One Canada Square, Canary Wharf, London E14 5AP.

TELEVISION

Cats v Dogs? Newmarket vets give their opinion...

NATALIE **ROBINSON**
@NatalieR_CN

CATS or dogs – which do you prefer? A BBC programme is getting to the bottom of which species is better – with help from a team of experts near Newmarket.

Dick White Referrals, a specialist veterinary clinic, has featured in *Cats v Dogs: Which is Best?*, a two-part documentary on BBC 2.

Chris Packham and Liz Bonnin spent four days filming at the surgery in Six Mile Bottom and getting expert advice from the team.

Dick White, founder of the surgery, Pieter Nellisen, a specialist in small animal surgery, and Helen Fenten-Jones are all featured in the programme, giving their expert opinions on the difference in the brains of cats and dogs, hearing and the muscular skeletal systems.

Jan Wade, spokesperson for Dick White Referrals, said: "The programme was filmed in various places around the world but they needed a hub and they used Dick White Referrals.

"They needed a lot of expert opinions from the vets at our place and used it as a hub to shoot the joining-up scenes."

The programme was commissioned by Boundless and sees cats and dogs competing in tests on sensory powers to work out which has better vision, smell and hearing. Programme makers were at the vets for four days in November.

"For two hours of a programme, it seemed like quite a long time to be filming," Jan said. "Things like this can be incredibly invasive but it was actually quite painless.

"The crew were fantastic. They were very sensitive to the fact that nothing was going to take precedent over the care of the animals. They realised that if an emergency came in, that would take precedent."

Dick White Referrals will feature on the second part of the series tomorrow (Thursday) at 8pm on BBC 2.

The first episode was shown on February 4 and is available on catch-up.

ON CAMERA: Photos taken during the four days of filming at Dick White Referrals. Presenters Chris Packham, above, and Liz Bonnin, below. Bottom left: Dick White talks to Chris Packham

COURT

Man caught with drugs after party

A MAN who bought cocaine for a New Year's Eve party – but was unable to take it when he became ill – has been fined by magistrates.

Jason Frost, 27, of Armstrong Close, Newmarket, purchased the drugs in November and intended to take them at a party.

However he decided against this after he contracted gastroenteritis, and left the party on New Year's Day with 1.17g still in his possession.

As he drove home he was stopped by police for speeding, and they discovered the Class A drugs as they conducted a body search.

He appeared before magistrates in Cambridge, where he pleaded guilty to possessing the drug.

His solicitor told the court: "He made a full and frank admission to the police.

"He explained what had happened is he had bought the drugs for New Year's Eve but he didn't take them beause he became ill in hospital."

He was ordered to pay a total of £492 to the court, which will be combined with previous outstanding payment orders and will return to court next week for breach of a community order.

Newmarket couple plan an escape...

THE GREAT ESCAPE: Stefanie and Isaac Reed

A NEWMARKET couple are asking wanna-be escape artists to put their money where their mouths are...

Isaac and Stefanie Reed have launched Cambridge Escape Rooms, which sees teams of two to six people locked in a room for an hour, solving an array of puzzles to unlock the door.

And while the experience is set in the shadow of Cambridge University you don't need to be a genius to unravel the clues – a basic level of English and maths will suffice.

"We give people an hour and can view their progress," Stefanie explained. "So if people are really stuck they can give us signals and we have got a system set up to give people clues."

The couple set up the business after Isaac visited a similar experience in Budapest. See cambridgeescaperooms.co.uk.

Are you having a
GIRAFFE
Nobody told me I could book on my
MOBILE

marketPLACE
cambridge-news.co.uk/bookonline

More pictures online at cambridge-news.co.uk/newmarket

Harry opens new fish and chip shop

HARRY the Haddock was welcoming people to Newmarket's newest chip shop on Monday.

Harry Ramsden's Fish and Chip shop has opened on the site of the old Central Fish Bar on Market Street. It is serving everything from traditional fish and chips to breakfast fry-ups and desserts.

And as the first customers flocked through the doors on Monday, Harry the Haddock was on hand to make sure they were feeling welcome.

SOMETHING FISHY: Harry the Haddock with Benedetta Masia outside the new Harry Ramsden Fish and Chip shop in Newmarket.
PICTURE: Keith Jones

CARE

Elderly 'had no hot water for 3 weeks'

JORDAN **DAY**
@JordanDayCN

BOILER issues at a care complex in Soham left elderly residents without hot water for three weekends running.

Sanctuary Extra Care, which manages Millbrook House care complex, in Lode Close, has apologised after one of the boiler pumps stopped working, and says the hot water was eventually restored on Monday.

But relatives of residents at the complex, which opened in 2013, are unhappy.

Mark Shelton, from Queen Adelaide, whose 87-year-old mother, Una, lives at the complex, said: "It's totally unacceptable that elderly residents are having to live without hot water.

"Yes boilers break, but it shouldn't be happening as often as it seems to happen at Millbrook House, and it certainly shouldn't take that long to fix.

"When I visited mum last weekend her carers were having to carry hot water in the kettle from the kitchen through to the bathroom just so that she could have a wash."

Another local resident, who did not want to be named, said: "My dad lives at Millbrook House and he hasn't had any hot water for the last three weekends.

"The boiler issues are beyond a joke. Millbrook House is a relatively new scheme – residents shouldn't have to be boiling water in kettles in order to wash themselves."

Last January, *Ely News* reported that residents at the complex had been left without hot water for a fortnight after the boiler broke on Christmas Eve.

Speaking on Tuesday morning, Tracey Spencer, national service manager for Sanctuary Extra Care, said: "There are three boilers serving the scheme, and unfortunately one of the pumps stopped working and needed to be reset which left some residents without hot water.

"We are very sorry and want to reassure residents that even though the system has been up and running since Monday morning we have arranged for the pump to be completely replaced this week to prevent the same from happening again.

"We would never want any of our residents to be inconvenienced, and want to reassure them that staff are available to help."

HAVE YOUR SAY
cambridge-news.co.uk/newmarket
or email: **natalie.robinson@cambridge-news.co.uk**

COUNCIL

Toilets in Burwell and Fordham could close

PUBLIC toilets in Burwell, Fordham and Soham could be closed under plans from East Cambridgeshire District Council.

Fordham public toilets have been earmarked for closure, while Burwell parish council will be asked to pay an annual sum if they want to keep their public facilities open, according to East Cambridgeshire District Councillor Lorna Dupre.

The same fate may come to Soham town council, who will be asked if they want to pay the annual fee to keep the toilets open.

Last year, the council considered charging people 20p to use the local toilets, however the charges were dropped in November after the majority of residents consulted said they would not be willing to pay to use the facilities.

The authority says the loos, including others in Ely and Littleport, cost over £200,000 a year to run and maintain.

The recommendations have been made by the council's asset development committee and will be going before the commercial services committee on March 15.

HAVE YOUR SAY
cambridge-news.co.uk/newmarket

TRANSPORT

Station re-opens after £100k improvements

ALL ABOARD: From Left: Customer Services Manager James Steward, MP Matthew Hancock, Newmarket Racecourse MD Amy Starkey, Station Adopter Michael Baldwin, Mayor John Berry and Cllr Rachel Hood. Helping to cut the ribbon are Bethany Wood, Kate Cadar and Bianca Cadar, pupils at All Saints' CEVA Primary School.

PICTURE: Richard Patterson

NATALIE **ROBINSON**
@NatalieR_CN

AN IMPROVED Newmarket station got its official opening on Friday after a £100,000 investment.

Newmarket Racecourses, Jockey Club Estates, Tattersalls, Suffolk County Council, Suffolk Coasts and Heaths Area of Outstanding Natural Beauty and Abellio Greater Anglia worked together to improve the station, which now has a new digital information screen, a card only ticket machine, new waiting areas and benches, cycle parking, and new signage.

MP Matthew Hancock, Amy Starkey from Newmarket Racecourses and James Steward from Abellio Greater Anglia spoke to the crowd who gathered for the reopening to mark the start of a bigger project for the station.

Mayor John Berry, Cllrs Rachel Hood, Warwick Hirst and Philippa Winter, as well as members of the rail users group, Tattersalls representatives and others all came down for the station opening.

MP Matthew Hancock said: "This was a really exciting project to be involved in. The passion in the people working on it was incredible.

"This is just the first step – the number of passengers who come on this platform have almost doubled since I became MP and it's going to continue to go up.

"Now is the time to be ambitious going ahead. All the MPs along this line from Cambridge to Ipswich are coming together to work on this."

The MP has also written to Newmarket residents and asked them to fill out a survey for their view on whether he should push for improved half-hourly services.

However, James Steward from Abellio Greater Anglia announced that extra services would be running from Cambridge to Bury, serving Newmarket, for the first time this year to coincide with the Qipco festival at the racecourse.

Amy Starkey said the station improvements were perfect timing as Newmarket celebrates 350 years of racing.

She said: "This is a special year celebrating 350 years of Newmarket making history.

"Although Newmarket is a small station, it is extremely important as a gateway to Newmarket, supporting the local economy as well as the horse racing and bloodstock industries.

"We want to encourage more people to visit our beautiful town by rail and we hope that the improvements to the station will provide a good first impression for our town."

Michael Baldwin, who helps to maintain the station, was pleased with the changes after years of campaigning.

He said: "I think it's absolutely brilliant. They have done a really good job and I'm very impressed and very pleased."

HAVE YOUR SAY
cambridge-news.co.uk/newmarket
or email: **natalie.robinson@cambridge-news.co.uk**

COMMUNITY

Charity to provide rural transport

RURAL transport services in Forest Heath will be run by a local Newmarket charity.

The Voluntary Network, which already runs community transport in Newmarket, has been contracted by Suffolk County Council to provide rural transport across both St Edmundsbury and Forest Heath.

Caroline Robinson, manager of the Voluntary Network, said she was delighted. She said: "What we are looking to do is improve the way that people can access the services to make things much easier for passengers. Hopefully they will be able to ring one phone number to give us a call and we will provide transport."

The change will come into force from Monday, June 16.

COMMUNITY

Yellow Brick Road to be improved in new project

From front page

be a very good thing for the town."

It is hoped as the project grows, the community will be able to take ownership of sections of the route – as Go Wild In Newmarket has for the Orchard in the Studlands Park estate.

Cllr David Wright, of the Studlands ward, has had residents reporting rubbish dumped on the Yellow Brick Road near the estate for months.

He said: "Wouldn't it be nice if we could walk from the start of the Yellow Brick Road here in Studlands to the other end in town without seeing a single piece of rubbish?

"There are a few problem areas here on Studlands and these are the more secluded areas that harbor beer cans."

Cllr Jefferys said an area on the Yellow Brick Road on Studlands was often frequented with drinkers – something they hoped to put a stop to.

He said: "Dorothy Wood is currently an area for undesirables to drink. Eventually we will open that up and reduce that and get it in use for everyone."

The project to likely to take three years.

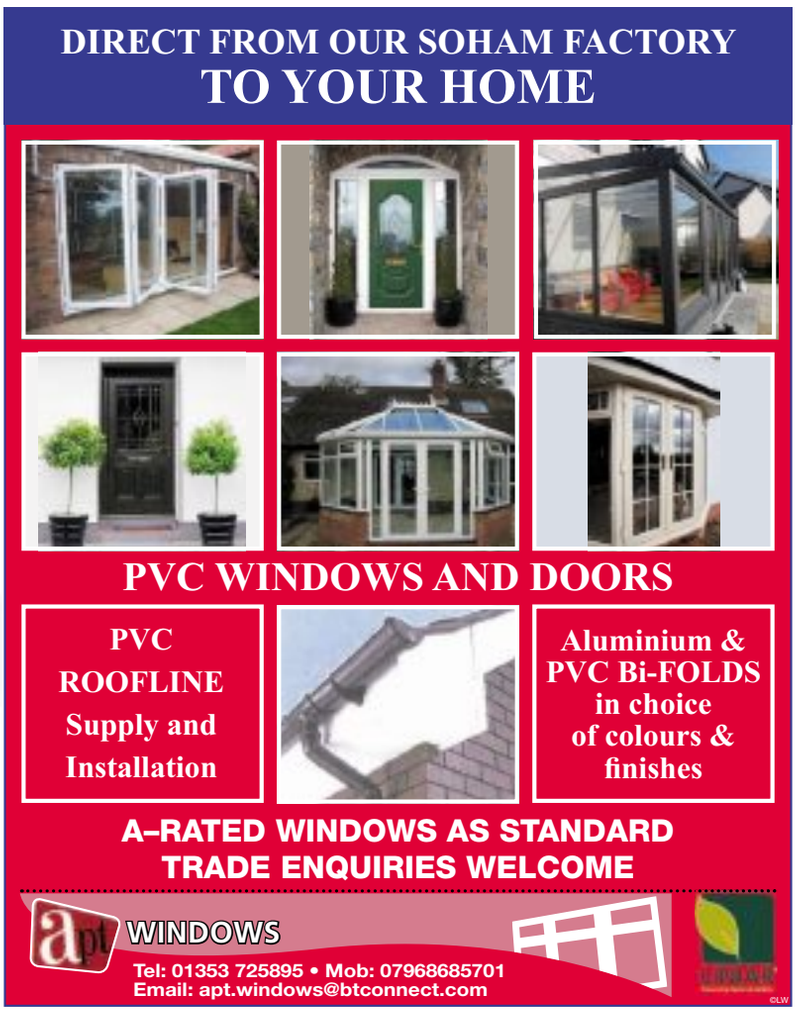

Letters

OUR POLICY
Please enclose your full address and daytime telephone number. Keep your letter to no more than 250 words. Newmarket News reserves the right to edit material. Letters should arrive by noon on the Tuesday before publication

WRITE TO
Letters to the Editor, Newmarket News, Winship Road, Milton CB24 6BQ

EMAIL
editorial@newmarket-news.co.uk

Newmarket News is your local newspaper for the town and surrounding areas. We pride ourselves on producing publications for the community and about the community and aim to provide the best service for readers and advertisers. We are constantly looking to improve our titles and are happy to hear from you with suggestions and comments. If you have any feedback contact the relevant person listed.

Contacts

EDITOR: Wendy Davey
(01353) 667916
wendy.davey@cambridge-news.co.uk
@WendyEDavey

REPORTER: Natalie Robinson
(01223) 434292
natalie.robinson@
cambridge-news.co.uk
@NatalieR_CN

MANAGING DIRECTOR:
Richard Duxbury

MEDIA SALES DIRECTOR:
Jonathan Tewson

ACCOUNT EXECUTIVES:
Louise Cohen
07881105869
louise.cohen
@cambridge-news.co.uk

Tony Boyce
(01223) 434212
tony.boyce
@cambridge-news.co.uk

PROPERTY ADVERTISING:
Ryan Ferrara
07816170204
ryan.ferrara@cambridge-news.co.uk

HEAD OFFICE
Winship Road, Milton, Cambridge,
CB24 6BQ
Tel: (01223) 434434

EMAIL
newspapersales
@cambridge-news.co.uk
homedelivery@localworld.co.uk

DISTRIBUTION
(01582) 470504
enquiries@thedistribution
business.co.uk

LEAFLET DISTRIBUTION
(01582) 470506
leafletsales@thedistribution
business.co.uk

This newspaper/website conforms to the Editors Code of Practice. If you have a complaint, or comments on how we can improve our service to readers, please contact The Editor, Newmarket News, Winship Road, Milton, Cambridge, CB24 6BQ. We are regulated by IPSO (Independent Press Standards Organisation). If we cannot resolve your complaint, you can contact IPSO by visiting www.ipso.co.uk or calling 0300 123 2220.
To obtain permission to copy cuttings from our newspapers for internal management and information purposes, you should contact the Newspaper Licensing Agency, Wellington Gate, Church Road, Tunbridge Wells, TN1 1NL. You can also call them on 01892 525273 or email copy@nla.co.uk. Newmarket News, a division of Local World Ltd. Registered office in England No 08290481, One Canada Square, Canary Wharf, London E14 5AP. Registered as a newspaper at the Post Office.

THE RECYCLED PAPER CONTENT OF UK NEWSPAPERS IN 2011 WAS 78.9%
The environment is important to us. Newmarket News is printed on paper produced from environmentally managed forests.
Please recycle this newspaper

Cambridge Newspapers, a division of Local World Ltd. Registered office in England No 08290481 One Canada Square, Canary Wharf, London E14 5AP.

Why shouldn't disabled pay?

Contrary to the news headline I do not think it is a disgrace to charge disabled drivers for parking in Newmarket.
In fact I think it is patronising to assume that because someone is disabled they cannot afford a pound to park, especially if they are able to afford a vehicle.
For the residents and retailers it is important to keep charges down. They are very reasonable and the facility to park free after 4 pm should be retained for people who can plan their shopping for that time.
Although I can understand why parts of the car park are gated at night, it must be very inconvenient for people who do not realise and get their vehicle trapped. Not sure how the hotel folk manage but it must put some people off.
Perhaps there should be a remote method of opening the gates (or at least the barrier) operated by someone at the hotel?
Keith Paterson
Norfolk Avenue
Newmarket

Found! New pink shoes

I RECENTLY found a brand new set of children's pink Nike training shoes left on top of the car park paying machine in the shopping area of the Grand Arcade, Cambridge, still in the box with the receipt so I took them back to Sports Direct.
The manager said he'd just sold them that day, so they are there to be claimed.
Victoria Bond
Strollers Way
Stetchworth

No place for complacency

YET again I raise my concerns about the level of development in Soham, not least because the Enforcement Department is either overstretched or not fit for purpose.
There have been unresolved problems with each new development and surely when taxpayers raise concerns they should feel they are taken seriously and dealt with before new developments are permitted.
Added to that there seems to be no improvement in the infrastructure such as sewerage, electricity or a larger or new surgery.
No matter what one tries to do to get these concerns addressed, and I am by no means alone, they go unheeded.
Far too much food producing agricultural land is being put under concrete which, given that Soham is mainly classed as being on flood plain, is irresponsible as well as having a dreadful environmental impact.
I wish those members of Soham Town Council who have such a defeatist attitude towards challenging the ECDC Planning Department, would start taking note of those councillors and members of the public who consistently raise their concerns as to what is best for Soham and its inhabitants.
There is no place for the status quo or for complacency. I remind you all that years ago we were told that the reason for new homes was for those already born and raised here. Many still are unable to get on the housing ladder given that most of the more affordable homes are snapped up by investors, many not local or even living in the UK.
Another knock on effect of the rapid increase of population is litter and dog faeces. Both have always been a problem in Soham, but have increased drastically with the huge number of extra people many of whom own dogs.
I cannot believe the number of people I see letting their dogs defecate on people's gardens, especially on College Road and Mereside. It is rude and inconsiderate even if they pick up.
Moving to a rural area, such as it is now, should include having pride in it by taking all your litter home or binning it and not throwing stuff into the river which only a week ago was cleared and already contains rubbish.
D Donalds
Soham

Your view

ON TOP OF THE WORLD: **A view of London shot from a pod on the London Eye taken by Tom Howard of Isleham**

Send your pictures in JPEG format marked 'Your View' to picturedesk@cambridge-news.co.uk. Please add your name, address and daytime telephone number, where you took the photo and, if possible, a picture of yourself! We reserve the right to reuse pictures at our discretion.

Help us help the children

VALENTINE'S Day is the perfect opportunity to appreciate the support you receive from your loved ones. Commercial gifts aside, it helps you say those things that otherwise might go unspoken in the midst of everyday life. For couples caring for seriously ill children this is more important than ever.
Rainbow Trust Children's Charity supports over 1,900 families who are caring for a child with a life threatening or terminal illness.
The pressure this brings to parents is unimaginable as they support each other through an onslaught of practical and emotional challenges. Rainbow Trust helps the whole family in whatever way it can. It might be looking after the sick child to enable parents to take a break and enjoy a calm meal together, or helping parents talk about what is happening to their family and the impact this is having on them as individuals and as a couple.
This Valentine's Day I am asking readers to make a donation to our charity, which relies almost entirely on voluntary donations. Please donate £5 – the cost of a Valentine's box of chocolates – to help Rainbow Trust support even more couples and give them the break they so desperately need. To find out more and make a Valentine's donation visit www.rainbowtrust.org.uk/donate or call 01372 363438.
Anne Harris
Director of Care at Rainbow Trust

Nominate a heart hero

I WOULD like to invite your readers to nominate someone for a British Heart Foundation Heart Hero award. The awards recognise the incredible efforts people make to fight heart disease. Ask yourself who has impressed you with their drive and determination to make a difference. They might be someone who's campaigning for better health services, a brilliant fundraiser or a heart patient who's inspiring others by overcoming daily challenges.
Heart disease continues to devastate the lives of millions of people.
But in every community there are individuals striving to change that. Please nominate them online at bhf.org.uk/heartheroes.
Simon Gillespie
Chief Executive
British Heart Foundation

COURT

Jail for threatening to cut Good Samaritan's throat

JOSH THOMAS
@JoshThomasCN

A "VOLATILE" man with an "uncontrollable temper" has been jailed after he held a knife to a Good Samaritan's throat and threatened to kill him.

Phillip Emery, 39, lived in a bungalow on the property owned by Michael Stone, who had offered him accommodation in a bid to help him address his mental health issues.

Last summer, Emery subjected his benefactor, as well as two other men living in the next property, to a terrifying ordeal that culminated in him holding a knife to the homeowner's throat and threatening to kill him.

Emery, of Fordham Road in Newmarket, appeared at Cambridge Crown Court where he was found guilty of one count of blackmail, one count of affray, three counts of theft and one count of causing criminal damage. The jury acquitted him of a second count of affray and another of theft.

On Thursday, he was sentenced to a total of 34 months in prison and was ordered to pay a £120 victim surcharge. Emery was also handed a restraining order which will prevent him from making contact with any of his three victims or from visiting the address they had lived at.

The order will be in force for five years.

Sentencing, Recorder Rupert Lowe told Emery: "You threatened Michael Stone, a man who had helped you and given you work and accommodation.

"You used serious menaces to extract about £2,000.

"Most serious of all, though, is the affray. Having an uncontrolled and uncontrollable temper, you grabbed hold of Mr Stone from behind and held a knife against his throat, saying you would cut his throat.

"Everyone present believed it. Mr Stone thought he was going to lose his life. That was the degree of fear you put him in."

The court heard Emery had 67 previous convictions, including one for an incident in 2011 where he threatened police with a home-made flamethrower.

Recorder Lowe conceded Emery's acts were a result of his failure to take his medication.

"You are a man capable of being charming, helpful and diligent," he said. "Those who know you have praised you for those qualities. But you suffer from certain psychiatric conditions. They are controllable with medication, but you have a history of failing to take it.

"You revert to behaviour which is totally intolerable and causes immense distress to those who have gone out of their way to be your friends."

JAILED: Philip Emery

'He just became dangerous'

THE Good Samaritan, who opened his home to a troubled individual, thought he would be killed when the person he was trying to help held a knife against his throat.

Speaking to the *News*, Michael Stone said he had taken in Phillip Emery with a feeling of altruism, hoping his mental health would improve to such a state he would be able to offer help to others in the same situation.

"I took him on as a project," said Mr Stone. "He was a bright guy who could have helped other people. Unfortunately, I did not understand the extent of his mental problems. I did not realise how volatile he was or that he was going to get worse."

Mr Stone explained Emery had been working as a chef at a pub where he used to enter the pub quiz.

The pair got talking and, after Emery lost his accommodation following a dispute, Mr Stone invited him to live with him. Emery eventually took up residence in a bungalow next to the house where Mr Stone lived with two other men.

During the trial, the court heard Emery told Mr Stone to get on his knees and told him he was going to cut his throat.

"We were all quite terrified by his behaviour," said Mr Stone. "He just became too dangerous."

Another resident of the house, who asked not to be named, said: "He was quite charming but he snapped. He became a crazed maniac."

EDUCATION

Newmarket Academy supports day dedicated to staying safe online

NEWMARKET Academy is ensuring pupils stay safe on the internet by supporting a nationwide initiative.

The school took part in Safer Internet Day, promoting the safe and responsible use of technology.

To celebrate the day, held yesterday, the school held informative assemblies, while lessons were themed on internet safety.

Promotional material to make sure parents knew how to keep their children safe on the internet was also sent out.

The school urged pupils to 'play your part for a better internet' and offered the opportunity to focus on creative and positive things children and young people do online.

Neil Fisher, assistant head of Newmarket Academy said: "We are dedicating this day to raising awareness of global e-safety.

"Taking the time to improve the e-safety knowledge of our students will go towards reducing the negative effects that the internet can have.

"Newmarket Academy is committed to developing an e-safety culture that everyone understands.

"By delivering this we will truly equip our students with the knowledge they need to use the internet safely."

STAYING SAFE: Students with posters advertising the Academy's Safer Internet Day 2016.

Getting Married in 2016?

THE KING EDWARD VII MEMORIAL HALL

HIGH STREET,NEWMARKET,SUFFOLK CB8 8JP

The King Edward VII Memorial Hall on Newmarket High Street offers couples the rare opportunity to host their wedding reception at a unique but affordable venue in a central location.
TheMemorial Hallwas built in 1911 and refurbished in 2011,and accommodates modern facilities including a professional sound and lighting system,contemporary kitchen, large stage,and glorious hidden gardens.TheMemorial Hall can easily accommodate100 guests and still leave enough room for that all important dance floor.
If you are looking for amore intimate wedding venue, the Pavilion would be perfect.
The Pavilion,with its flowing veranda,overlooks the beautiful Severals and magnificent Training Grounds.
Our events team,Kay and Kylie, are on hand to help with planning and recommending local suppliers to provide the finishing touches for your perfect day.

Newmarket TOWN COUNCIL

For further information, please contact NewmarketTown Council on 01638 667227 or kylie.uney@newmarket.gov.uk

©LW

Family Announcements
cambridge-news.co.uk/notices
Funeral Services

Richard Stebbings Funeral Service Ltd
- Independent family owned & run business
- Personal 24 hour service
- Private Chapel of Rest
- Pre-payment funeral plans
- Monumental masonry
- Floral tributes

Funeral Director: Richard Stebbings Dip FD, BIFD
Member of the Independent Funeral Arbitration Scheme
Kendal House, Cambridge Road, Impington, Cambridge
01223 232309

WOODLAND WISHES
NATURAL BURIALS & CREMATIONS FROM £1,500
www.woodlandwishes.co.uk
01223 651653
Bereavement Services

Great Shelford Solicitors
DAVIES
solicitors advocates & mediators
- Family
- Divorce & Separation
- Children
- Civil Disputes
- Wills & Probate
- Estate & Tax Planning
- Powers of Attorney
- Court of Protection

For a quality and attentive service
Please Call: 01223 842211
www.daviessolicitors.co.uk
law@daviessolicitors.co.uk
30 Woollards Lane, Great Shelford, Cambridge CB22 5LZ
Free and easy parking

Cherish memories of your beloved forever
Family Announcements
cambridge-news.co.uk/notices

UP CLOSE: Residents meet a barn owl from the Suffolk Owl Sanctuary, as part of the RSPB Big Garden Birdwatch.

Watching the birdies

WILD birds of all shapes and sizes came along to Mildenhall Care Home as part of the annual RSPB Big Garden Birdwatch.

Residents welcomed the wildlife to their bird-friendly habitats which they had been constructing for the past 12 months.

More birds and wildlife than ever before were spotted in the home's gardens thanks to the new bird boxes and feeders.

Suffolk Owl Sanctuary also brought owls and birds of prey to the homes to educate the residents.

Katy Hughes, manager at Mildenhall Lodge, said: "The Birdwatch provided an excellent opportunity for nature-loving residents to spend time in the garden listening to bird song or spot visiting birds and wildlife from the comfort of our lounge."

CRIME

Fake plate man avoids jail term

NATALIE **ROBINSON**
@NatalieR_CN

A MAN from Newmarket has avoided a prison sentence after selling illegal car number plates on the internet.

David Bagnall, of Park Lane, Newmarket, appeared at Luton Crown Court on Friday, January 29, alongside father and son, John Charles Clarke, 70, of Bletchley and Steven John Clarke, 32, of Pulham St Mary in Suffolk.

Bagnall, 50, set up the business 'number1showplates' with the Clarkes and other members of the Clarke family, the court was told, and sold vehicle registration plates on the internet from a unit in a garden in Milton Keynes.

However, the number plates were illegal because they offered to apply car logos to the plates without the authority of the trademark holder.

This is an offence under the Trade Marks Act and all admitted conspiracy to commit Trade-Mark Act offences.

Milton Keynes Council Trading Standards investigated the company and found that the defendants had gone to "great lengths" to try and hide the business to ensure they wouldn't be detected.

They put a fake Irish address on their website and didn't put their business name and postcode on the plates, which is required by law.

Mick Legg, Milton Keynes councillor responsible for trading standards, said: "In applying unauthorised trademarks to vehicle registration plates, the business number1showplates sought to gain a competitive advantage against reputable, law abiding, number plate businesses.

"Moreover, unsuspecting customers of number1showplates may have believed that the number plates bought from the business were legal to use on the road when in fact they were not."

Bagnall was given a six month prison sentence, suspended for 12 months, and ordered to carry out 100 hours of unpaid work.

He was also given a confiscation order of £10,000.

John Clarke was given the same sentence, and given a confiscation order of £25,000.

Steven Clarke was handed a 12 month prison sentence, suspended for two years, ordered to carry out 240 hours of unpaid work, and ordered to pay £200,000 in prosecution costs.

He was also made subject of a £25,000 confiscation order.

MORE COURT STORIES
cambridge-news.co.uk

COUNCIL

Forest Heath set to freeze council tax precept

THE district council precept in council tax for Forest Heath residents looks set to freeze for the seventh year.

Councillors are being asked to freeze their share of the council tax, despite a 62 per cent cut in government funding since 2013.

Cllr James Waters, leader of FHDC, said: "At the last election we committed to no council tax rise and over the past year we have carried out a tremendous amount of work on cutting costs and generating more income to make that possible.

"We will continue this work throughout the next year because we cannot stand still – the Government is cutting our grant to zero within the next three years so we need to make sure we bridge that gap."

For a Band D property, FHDC's share is just over £137 a year.

Forest Heath currently takes 9.58 per cent of council tax, Suffolk County Council takes 78.56 per cent, and Suffolk Police takes 11.86 per cent of council tax paid.

Members will consider the budget and their share of the council tax today (Wednesday) before a final decision is made on February 24.

NEWS IN BRIEF

Colleges group is launched for Anglia

A NEW group has been launched to promote further education in Suffolk and beyond.

The New Anglia Colleges group which includes West Suffolk College in nearby Bury St Edmunds, will be trying to make further education higher quality in Norfolk and Suffolk.

The group will represent 11 colleges who collectively teach 32,000 students and around 8,000 apprentices.

Fresh appeal to find missing Carl, 33

POLICE are hunting for a missing man from London who they believe may be in the Newmarket area.

Carl Hodges, 33, pictured, was last seen at 5.30am on February 3 but his car has been spotted in the area.

Call police on 101 if you know of his whereabouts.

Charity quiz night for the Wildlife Trust

A CHARITY quiz night will be held on Tuesday.

The pub quiz will be held at the Exning Road Working Mens Club on February 16 from 7.30pm.

Teams of up to six can take part, with entry £2 in advance or £3 on the door.

All proceeds will go to the Suffolk Wildlife Trust.

Call 01638 662253 to book your place, or get your tickets from Swayne and Partners vets on Fordham Road in Newmarket.

SAFETY

Volunteer group gets awarded

A SUFFOLK volunteer group which works to help make the area's workplaces safer has scooped an award for its efforts.

Suffolk and North Essex Occupational Safety Group (SNEOSG) has won a gold award at the annual Alan Butler Awards.

The awards recognise the achievement of organisations in the Safety Groups UK movement.

Safety Groups UK is made up of around 70 voluntary organisations locally, all of which are health and safety professionals who give their free time to give help and information to employers.

Their aim is to reduce and prevent accidents and ill health at work.

SNEOSG chairman Natasha Wales said: "The SNEOSG committee are proud of the help we give to our members to improve the health and safety management principles applied in our member organisations, and our work in promotion of positive health and safety in our local community."

Go to safetygroupsuk.org.uk for more information and to find out how you can join either of the safety organisations.

CHARITY

Get on your bike for Headway

RESIDENTS of Suffolk are being asked to get on their bikes to support a local charity this April.

Headway Suffolk, a brain injury charity, are asking people to get involved in their sponsored cycle ride.

Now in its eighth year, the event has raised more than £30,000 since it began in 2009.

The route repeats the same course as last year, spanning 28 miles.

It starts at 9am in Ipswich at the Ipswich Hub in Epsilon House.

The route goes through Bucklesham, Felixstowe, and across the East Suffolk coast, with the option of an additional ten mile loop past Newbourne.

It then finishes up back at the hub in Ipswich.

Individuals, families, groups and companies can all take part in the event, with companies able to compete for the Headway Trophy for a team that raises the most sponsorship.

Taking part costs £10 unless you have sponsorship.

Register your interest by calling Helen on 01473 712225.

COMMUNITY

Summer launch for new triathlon

NATALIE **ROBINSON**
@NatalieR_CN

RUNNERS, swimmers and cyclists get ready – a new triathlon event is launching in Mildenhall this summer.

The MildenhallTri will be held in August, raising money for St Nicholas Hospice Care.

Abbeycroft Leisure and Haversports, a community sports organisation in the area, will be running the MildenhallTri festival, featuring a triathlon, duathlon and aquathlon.

The event will be held at Mildenhall Swimming Pool and on the nearby Jubilee Field on Saturday, August 27 and Sunday, August 28.

The aquathlon will take place on the Saturday.

Participants will be challenged with swimming distances ranging from 50m to 600m, depending on age.

This will be followed by a run with distances of 600m to 10k, again depending on age.

Participants have to be aged at least eight.

The triathlon will start with a swim at 9am on Sunday, followed by a cycle and then a run on the Jubilee Field.

It will form either a 300m swim, followed by a 22k cycle and a 5k run, or a 600m swim, 42k cycle and a 10k run.

The duathlon will be held alongside the triathlon and will feature a 5k run, 22k cycle and a further 2.5k run, or a 10k run, 42k cycle and a further 5k run.

Participants must be at least 15 to take part in the first duathlon, or 17 to take part in the second.

Jack Tappin, founder and race director of Haversports, said: "It's great to have the opportunity to help the sport grow further in Forest Heath.

"Triathlon is one of the country's fastest growing sports, with the variety of distances and disciplines making it suitable for all ages and abilities, and I hope to see that reflected in those joining us for this event.

"I hope to see this enthusiasm for triathlons and competition continue to grow and be reflected here."

Registration for the event is now open at haversports.com.

All winners will receive trophies, and all participants will receive medals and goody bags.

Money raised from the festival will go to St Nicholas Hospice Care, and individual fundraising is also welcomed.

Ian Evans, Abbeycroft's physical activity development manager, said: "We are very excited about the development of this fantastic event in Mildenhall.

"Together with Haversports we want to offer an event that both amateurs and experienced athletes can take part in and encourage more people to get active."

GET READY: Matt Hickey (left), Abbeycroft Leisure's Health, Fitness & Physical Activity Development Manager, and Race Director/Founder of Haversports Jack Tappin launch the MildenhallTri

CRIME

Dog attacks

A DOG owner has been summonsed to court after two dogs were reportedly attacked in Burwell.

The two dogs were allegedly attacked on Burwell Recreation Ground on Friday, January 29 and Monday, February 1.

PC Gerry Cronin said: "The owner of the dogs has been interviewed by police and has subsequently been informed that he will face prosecution for the offence of having a dog dangerously out of control. Police are aware of a similar incident in Burwell and are currently looking into that report."

RECYCLING

Last chance to have your say on proposed hub

JUST over one week remains to have your say on a proposed West Suffolk Operational Hub in the area.

Forest Heath District Council are asking for resident's views until midnight on Friday, February 19 on whether a partnership of councils should build a shared facility to deal with waste from local households.

They are also asking where it should be located in the town.

FHDC will be working with St Edmundsbury Borough Council and Suffolk County Council to look at where a waste depot could be located for vehicle and storage maintenance, offices for waste management teams, a waste transfer station, and a household waste recycling centre for public use.

The recycling centre at Mildenhall will be staying open under the plans.

Have your say at westsuffolk.gov.uk/wsoh, email wsoh@westsuffolk.gov.uk or go to the library in Newmarket.

Barnsbury Furniture Store

WINTER SALE

Now: £650
Was: £1375

FURTHER REDUCTIONS ON SHOP FLOOR STOCK

Now: £725
Was: £1545

Open 7 Days a Week
Just 3 miles from Ely off the A142.

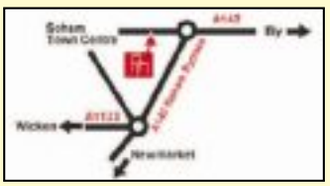

9A The Shade, Soham, Cambs. CB7 5DE
01353 723900
www.barnsburyfurniture.co.uk

Happy Chinese New Year from

SHANGHAI EXPRESS
NEWMARKET
Chinese Takeaway and Pizza

10% DISCOUNT WITH THIS ADVERTISEMENT

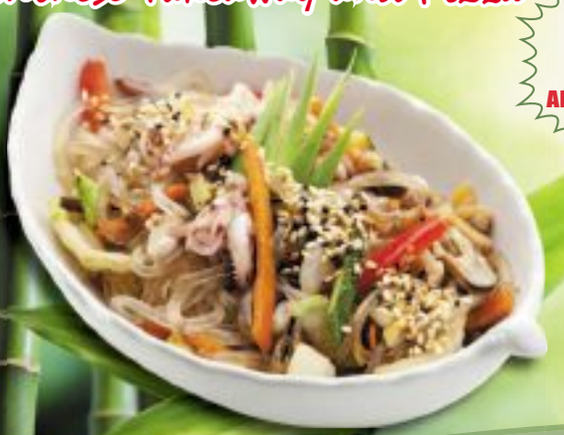

OPEN 7 DAYS A WEEK
Monday to Sunday 4.30pm - 11.00pm
FREE DELIVERY in Newmarket and Exning with orders over £10
Free Prawn Crackers with order over £20 (Cash only)
Free Bottle of Drink with order over £40 (Cash only)
Unit 5, Sam Alper Court, Depot Road, Newmarket, Suffolk, CB8 0GS.
Telephone 01638 608880

©LW

Luxurious residential care for retired, elderly or convalescent senior citizens.

Scimitar Care Hotels is dedicated to providing a superior lifestyle of comfort, happiness and independence that redefines the perception of residential care for the elderly. Our quality and high standard of service really do make a difference to our residents' lives.

Are you planning a holiday but worry about a dependent elderly relative? Do you want a 'day out' for shopping, visiting friends or simply need a break but are concerned about leaving Mum/Dad without care?

Scimitar Care Hotels provide long and short-term care, and day care, so that carers can take a break.

Bookings may be made up to 12 months in advance, allowing you to book your own break with confidence.

- ✓ En-Suite Facilities
- ✓ Private Telephone & Television
- ✓ Nurse Call Facilities
- ✓ 24 Hour Care
- ✓ Fully Licensed Bar
- ✓ Passenger Lifts
- ✓ All Meals Freshly Prepared
- ✓ Short or Long Term or Day Care
- ✓ Single Occupancy Rooms
- ✓ Personal Laundry Service

WATERBEACH LODGE

Ely Road Waterbeach Cambridge CB25 9NW | 01223 862576
waterbeachlodge@scimitarcare.co.uk
www.scimitarcare.co.uk

©LW

Mobile booking
cambridge-news.co.uk/bookonline

Something old
Something new
Something sold

Something
EXTRA
FOR YOU

market PLACE
cambridge-news.co.uk/bookonline

Our showroom contains a range of good quality products suited for all your painting & decorating needs for both trade and DIY at competitive prices.

Stockists of paints and wallpapers inc: Little Greene, Zoffany, Designers Guild, Johnstones, Bedec,Wooster & many more.

Beautiful accessories in store to make your home look fantastic.

Our mixing machine can mix & match any colour and finish you need.

Find us at: Unit 2 Victoria Way, Newmarket, Sufolk CB8 7SH
Tel: 01638 666069
www.blakesdecoratorscentre.co.uk

©LW

HEALTH

Peer scheme is changing lives

NATALIE **ROBINSON**
@NatalieR_CN

RESIDENTS of Newmarket are being urged to make use of a mental health peer service in the town.

Suffolk Mind are taking part in a pilot scheme which would see users give and receive support from each other.

The team are working with local people to show them what peer support is and equip them with skills and knowledge to set up their own groups.

One resident who has taken advantage of the scheme is Mike Bourne, of Newmarket, who decided to start a plot at the local allotments while suffering from depression.

He has been living with depression for six years – but decided he wanted to "improve things".

He said: "Having the allotment to focus on was a real turning point for me.

"I enjoyed gardening and being in the fresh air, growing produce that I could then eat was a real pleasure which also made me think about a healthier lifestyle generally.

"Around that time my confidence also started to improve and as well as volunteering for a local charity shop, I became a member on the allotment committee."

Mike is now manager of the allotment site and hails peer support as the reason why he has come so far.

He added: "Peer support from the people I have met through volunteering has really helped me and I have even been able to ease back on my medication through the changes I have made.

"Working on the allotments is a great way for people to get together and work companionably, knowing they can have support and talk to someone if they want to. I was really keen to support Suffolk Mind when they started their Get Up and Grow allotment project with us and I now work side by side with them as a volunteer on the project which provides peer support in a friendly and natural environment."

Mind are asking people to get involved on March 1 to make a kokedama as part of the allotment project.

Alison Findlay from the Royal Horticultural Society will be showing visitors how to make the kokedama, which is a way to grow plants without pots.

The event will be held on the Field Terrace Road site on March 1 between 1pm and 4pm.

For more information about getting involved in Suffolk Mind's Get Up and Grow allotment projects, call 0300 111 6000.

Or visit *suffolkmind.org.uk*.

OPEN FOR BUSINESS: Kamal and Bal Randhawa with son Joban PICTURE: Richard Patterson

New range, new look for village store

A HUSBAND and wife are re-opening their shop in Swaffham Bulbeck – with a wider range of produce than ever before.

Kamal and Bal Randhawa have reopened Country Stores, on the High Street in the village with a new look and new stock.

There will also be post office services.

Country Stores will officially reopen on Saturday, February 13.

MANCHETTS Newmarket

Get a free £10 Tesco Gift Card with every Full Service*

Or a free £5 Tesco Gift Card with every Minor Service*

*Newmarket Branch. Cars & Vans only. Valid until March 31st 2016.

Open 6 days a week
01638 674487
www.manchetts.co.uk
1 Victoria Way Studlands Industrial Estate Newmarket Suffolk CB8 7SH

TIMBER WINDOWS & DOORSETS

IDORRA

Come along & visit our Waterbeach Showroom

Bespoke engineered timber windows & doorsets, made to measure, to suit Modern, Traditional or Heritage Properties:

- Flush Casement Windows
- Sash Windows
- Tilt & Turn Windows
- Stormproof Windows
- Round Windows & Special Designs
- Entrance Doors
- Bi-folding Doorsets
- French Doorsets
- Sliding Doorsets
- 10 Year Guarantee
- Free, no obligation quotation
- Supply only products or a full installation service

Open Mon–Fri: 09.00 – 17.00, Sat: 09.00 – 13.00, Sun: Closed

IDORRA Cambridgeshire Showroom:
Unit 14, Glenmore Business Park
Ely Road, Waterbeach, CB25 9FX

FENSA iwa

01223 441259 | sales@idorra.co.uk | IDORRA.CO.UK

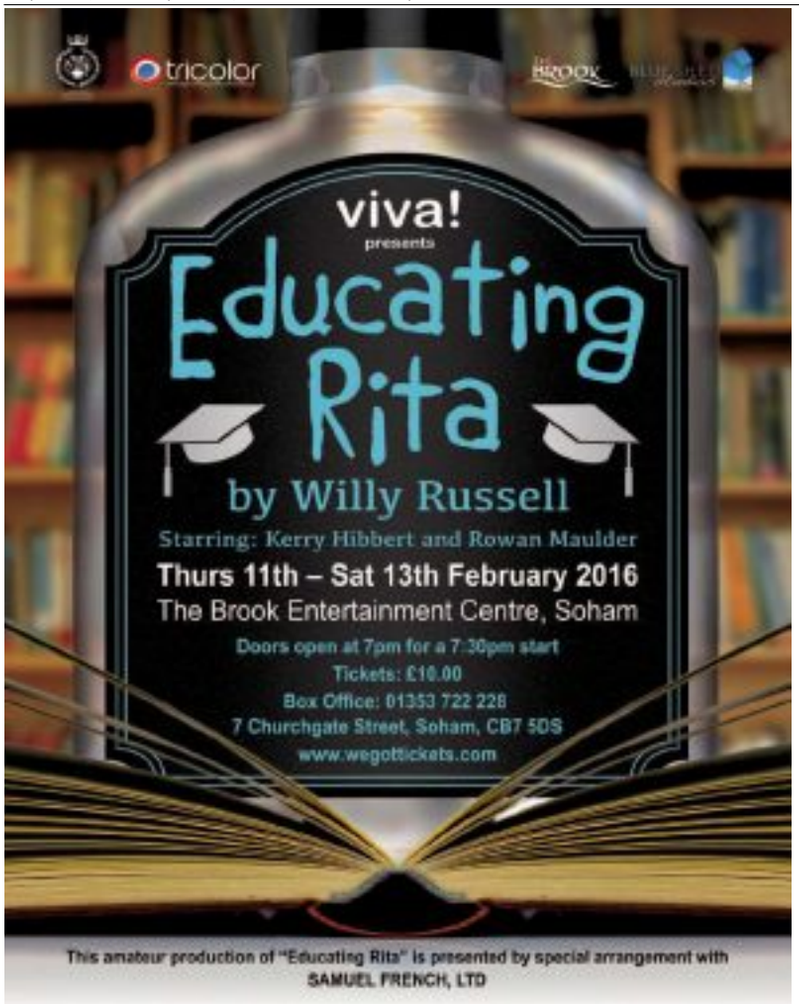

LITTLE PERFORMERS: Children from The Old School House Day Nursery get ready for their performance

Little Munchers take centre stage

CHILDREN from a nursery in Stetchworth took to the stage to perform their annual winter play.

The children from The Old School House Day Nursery performed The Little Muncher to a packed audience at The Ellesmere Centre in the village.

Almost 70 children got involved in the play, which saw parents, grandparents and siblings head along to watch.

The nursery picked the play because of the children's involvement in becoming "environmentally aware" at the nursery and in their community in Stetchworth.

Lisa Weston, nursery manager, said: "Each year our children never cease to amaze us and this year was no exception.

"To see the children so engrossed and enthusiastic is a joy."

CHARITY

Roar joins the town festival

NATALIE **ROBINSON**
@NatalieR_CN

NEWMARKET'S annual festival has joined forces with Cambridge Roar – to raise even more money for good causes.

Cambridge Roar and Newmarket Festival have teamed up for a Grand Finale Ball, which will feature live entertainment, auction prizes, food, and a chance to pose on the red carpet as you arrive.

The event will have a Midas Touch theme for 2016.

The Newmarket Festival, which runs every year to raise money for good causes, will start this year with the Qipco Guineas Preview Lunch on April 26.

The fundraising events run throughout the year and community groups are encouraged to hold their own events too to promote their work as well as the local economy.

Mark Edmondson, chairman of Newmarket Festival, Tony Murdock, chairman of Cambridge Roar, and Julie Thompson, who is married to sports commentator Derek Thompson, will be organising the ball.

Mr Edmondson said: "The Festival is thrilled to be working in unison with The Cambridge Roar on their charity ball.

"Not only is this a fantastic cause which will raise funds for deserving charities – The Arthur Rank Hospice, Cancer Research UK, and The Prince's Trust – but it is also an extremely fun, local community event to be involved with."

Tony Murdock said: "We are delighted to be working together with the Newmarket Festival.

"This opens up a wider catchment for our event and means not only that we will be welcoming even more guests to our ball – we had 300 last year – but that we will be able to raise an even greater profile for our sponsors."

Meanwhile, Newmarket Festival will be continuing with their aims to celebrate Newmarket, and the groups that are working to improve the town.

Events for Newmarket Festival in 2016 will be announced in the coming weeks.

For more information about Newmarket Festival, go to thenewmarketfestival.co.uk.

Tickets for the ball are priced from £65 to £85 each. VIP packages and group bookings are also available.

For details about The Cambridge Roar, or to buy tickets for the ball, go to *thecambridgeroar.co.uk*.

bartrams mobility
Maximising mobility, promoting independence
Established 1990

Motability
ACCREDITED
Tel: 01353 653 753

HUNDREDS OF HELPFUL PRODUCTS AT LOW PRICES
Wheelchairs • Bath & Stairlifts • Aids For Daily Living & Much More!

SEE OUR MASSIVE RANGE OF NEW & USED SCOOTERS!
Used From £280
IN STORE NOW!

APPROVED NHS REPAIRERS

Visit our friendly shop staff for your FREE mobility needs assessment!

SPECIAL OFFER £25 OFF Any Used Scooter With This Voucher
Terms & Conditions: 1. Voucher only valid when presented at Bartrams until 31st March 2016.
2. Only one voucher valid per used scooter & only original vouchers can be redeemed; no copies will be accepted. 3. Voucher cannot be exchanged for money. 4. Monetary value of voucher is 0.0001p.
5. Voucher cannot be redeemed in conjunction with any other offers. 6. Bartrams reserve the right to withdraw voucher offer without notice. 7. Offer validity subject to stock.
8. Our standard terms & conditions apply. CODE: ENQPFEB16

Bartrams Mobility Centre
Unit 50, Lancaster Way Business Park, Ely, CB6 3NW
Email: mobility@bartrams.net Web: www.bartrams.net
Tel: 01353 653 753 Open Monday to Friday 9am-5pm Saturday 9am-3pm

LIKE US ON FACEBOOK FOLLOW US ON TWITTER
EN/QP/FEB16

FIELD CLEARANCE SALE NOW ON

Locally Grown

ROOT BALLED FLOWERING TREES, NATIVE TREES AND FRUIT TREES

Acers, Betulas, Crataegus, Malus, Prunus, Pyrus & Sorbus
Were £25.00 Now £12.50

Apples, Apricots, Cherries, Damsons, Gages, Nectarines, Pears, Plums & Walnuts
Were £20.00 Now £10.00

Rootballed Fan-Trained Fruit Trees
Were £40.00 Now £20.00

Rootballed Hedging Plants, Box, Laurels, Privet, Portuguese Laurel, Privet & Taxus 50% Off

Rootballed Standard Ornamental & Forestry Trees
50% Off

Laurel Rootballs 180-210cm
Were £40.00 Now £17.50

SEED POTATOES & ONION SETS NOW IN STOCK

Coffee Shop Opening Hours
9.00 am - 4.00 pm

NURSERY OPEN
7 DAYS A WEEK
9.00am - 5.00 pm

SIMPSON'S NURSERIES LIMITED
01638 720194
www.simpsonsnurseries.com
Find us: Station Road, Fordham, Ely, CB7 5LW.
Situated on the B1102 signposted off A142 Fordham Bypass.

WAREHOUSE SALE

On Saturday 20th February we're opening our doors to our local neighbours

Let us share our secrets with you...

End of season stock 3 items for £5

Massive Warehouse Clearance
THIS STOCK MUST GO - FANTASTIC OFFERS
10am to 2pm
Unit B, Homefield Road, Haverhill, CB9 8QP

figleaves.com

CLOTHING • LINGERIE • MENS UNDERWEAR • SWIMWEAR

ON MOULTON ROAD: Heath Court Hotel is a charming venue run by an attentive and caring team

Enjoy dining at Heath Court

Best Western®

Valentine's Day

Friday 12th & Saturday 13th February
At the BEST WESTERN Heath Court Hotel

Starters:
Vodka & Beetroot Cured Salmon
Carpaccio of Beef
Wild Mushrooms
Asparagus,
Lemon & Parmesan Soup

Mains:
Pan-Fried Fillet
of Sea Bass
Heath Court Carpetbag Steak
Chicken Supreme
Gnocchi with Pesto Sauce

Desserts:
Champagne & Vanilla
Poached Strawberries
Chocolate &
Orange Sharing Platter
Honey Panna Cotta
Selection of Farmhouse
Cheeses for 1 or to share

Coffee served with petit fours. £27 per person.

Call to make your reservation on 01638 676321
Moulton Road, Newmarket, Suffolk, CB8 8DY
www.bw-heathcourt.co.uk

ADVERTISING FEATURE

WHY not surprise your loved one this Valentine's Day with a romantic night for two at the fabulous Best Western Heath Court Hotel, Newmarket?

The hotel is centrally located in Newmarket and you'll be looked after for the evening by the attentive and caring team. Relax in the recently refurbished bar and lounge or enjoy a romantic meal together in the restaurant. If you fancy a night away you can stay in one of the hotel's superior and spacious rooms.

You needn't wait until Valentine's Day to pay this place a visit either. Make sure not to miss the fabulous Carvery on Monday to Friday 12 noon-2pm and Sunday at 12 noon-7pm. Plus all celebrations can be catered for including private dining and events.

HEATH COURT HOTEL: Romantic dinner for two must be won

To celebrate this Valentine's Day, Heath Court Hotel is offering one lucky couple the chance to win a romantic dinner for two in the recently refurbished and beautiful restaurant. To be in with a chance of winning please email your name and contact details to *louise.cohen@cambridge-news.co.uk*. Best of luck!

Heath Court Hotel, Moulton Road, Newmarket. Tel: (01638) 667171 or visit *bw-heathcourt.co.uk*.

It pays to recycle in East Cambridgeshire

You could win £250 in our new monthly prize draw!

How to enter

- Put your blue recycling bin out for emptying on your usual collection day.
- Each day we will follow a collection crew, noting addresses where blue bins are out for emptying.
- Hanging labels will be attached to bins where the address has been included in that months prize draw.
- At the end of each month, random addresses will be drawn from all participating addresses recorded during that month.

JANUARY WINNERS
1st prize (£250) Tramar Drive, Sutton
2nd prize (£100) Tower Road, Sutton - The Paddocks, Burwell - Missin Gate, Ely
3rd prize (£10) Ashley x2, Cheveley x8, Ely x13, Littleport x5, Queen Adelaide x1, Reach x2, Soham x9, Sutton x10

All prizes are in High Street Shopping Vouchers that are accepted at over 20,000 UK stores. 3rd prizes will be posted, 1st & 2nd prizes will be hand delivered.

How long will the prize draw run for?

The draw will run for 2 years until June 2017. **It is entirely grant funded, so at nil cost to East Cambridgeshire District Council.**

What can you recycle?

Contact:
01353 665555
www.eastcambs.gov.uk

We can't do it without you!

East Cambridgeshire District Council

VEOLIA

FEATURE

‘Nobody knows what is wrong with my Abbie’

Four-year-old Abbie can’t walk, talk or eat – and doctors can’t explain why. Mum Lisa Ayton tells Freya Leng about why she is still optimistic about the future.

SEEING her little girl take her first steps would be a dream come true for Lisa Ayton.

But after her daughter Abbie spent the early part of her life in hospital, it became clear that something wasn’t right.

Since suffering her first seizure when she was just six months old, Abbie has battled with a syndrome without a name, leaving her unable to walk, talk or eat properly.

She has to be fed with a tube into her stomach as she is unable to feed herself, and her development is severely delayed.

But perhaps worst of all, no-one knows what is wrong with her or why these things have happened. Or if her condition will get worse.

Her mum Lisa, 30, and her partner Adam Denston, 33, have been in and out of hospital with her during her short life but doctors remain uncertain as to what her condition is.

Now the couple, who live in Coleridge, Cambridge, are trying to raise £6,000 for specialist sensory equipment for their daughter with the hope it will improve her quality of life.

“Everything started when she was six months old,” said the mum-of-three. “Before that we thought she was fine. It started off with the seizures, then she ended up in hospital in intensive care for two months.

“The hardest thing about it was we didn’t know what was happening. One day we were like a normal family, getting on with life, then the next thing we were in intensive care on life support.

“She can’t swallow. She gets bad chest infections and has a weak immune system. As she gets older it’s building up but it’s never going to be great.

“That’s why she gets ill so quickly. It doesn’t take much for her to get anything. If something is going around she will have it.”

Every year, there are about 6,000 people born across the country with “syndrome without a name”, known as SWANs.

These children are born with a developmental disorder, but less than half are diagnosed.

During the two months at Addenbrooke’s, Abbie was having lots of seizures – at one point she had 48 in 24 hours – before she was finally sent home with medication.

But constant chest infections meant she kept ending up in hospital and it soon became clear that there was more wrong than just epilepsy.

The youngster was on all sorts of medication to try and control the seizures and ended up having a problem with feeding.

Just before her first birthday, she had an operation on her stomach and she is now fed through a tube in her stomach.

Now with her fifth birthday coming up, Abbie’s doctors are no closer to finding a cause of her condition.

Genetic specialists tried to find the cause of her condition just before her first birthday – and she has even been to Great Ormond Street Hospital in London for tests – but so far they have drawn a blank.

FEATURE

POSITIVE: Lisa Ayton with children Tyler, 16 months, Abbie, 4, and Jake, 9.

Pictures: Keith Heppell

"They [Great Ormond Street] said they would get in touch if they found anything. We haven't heard anything yet," said Lisa.

"It's really hard waiting to see if they have found anything. It makes it hard when she's in hospital and really poorly.

"I can have arguments with the doctors about it. She comes in really poorly and a clinician told me it was probably because her condition was deteriorating. But how can you tell me that when you don't know what's wrong with her? It's a constant battle for us."

Despite Abbie's problems, the family remain positive her condition will improve.

She has been on a ketogenic diet – a high-fat, low-carbohydrate regime used primarily to treat epilepsy in children – for almost two years, which is helping to control her seizures. And the family believe the equipment for which they are raising money, an omiVista interactive light projector, will really help her development.

Abbie already uses the omiVista mobile system at the East Anglia's Children's Hospices' (Each) Milton hospice, where she stays for a couple of nights each month.

The portable equipment projects on to the floor a variety of bright playscapes which are movement sensitive – allowing children and young people to interact with images and sounds in a new and exciting way.

Lisa, who used to work in a nursing home and has raised about £1,500 so far towards her target, added: "I think for me it's more about finding something that's just going to help her progress more.

"If you watch her on it, and if you know Abbie, you would think 'Wow, what a different child!'. She enjoys it and moves around to make things move. She actually responds to it.

"That's what makes it worth it. For me with Abbie, it's all about anything that will help her progress.

"We will always have the hope she will walk one day. We're keeping the strength up in her legs. With the standing frame one day she may stand up and take a few steps.

"She's very happy, you know when something is not right with her. Although she can't talk or communicate, when you play with her she does smile and we hear giggles from her."

Helen Thrower, Each play specialist, added: "The omiVista is so well used at our hospice, both in our sensory room and care floor. For children whose life-threatening condition may only give them limited ability to see or hear, or to move and touch, the omiVista is perfect for them to help develop their sensory skills through interactive fun.

"The programme is very interactive and allows many children and young people that Each supports to play, develop and enjoy the images and sounds. It's also a great tool for families to use whilst at the hospice as it suits all ages and abilities so is something the whole family can enjoy together.

"The equipment fits in with our ethos of ensuring the children and young people we support are able to reach their potential whatever their healthcare needs might be."

To help Lisa reach her target, visit *gofundme.com/py76wkzk*.

I can have arguments with the doctors about it. Abbie went into hospital really poorly and a clinician told me it was probably because her condition was deteriorating. But how can you tell me that when you don't know what's wrong with her? It's a constant battle for us.

– Mum Lisa Ayton

What is the omiVista mobile system?

- The omnVista mobile system is a well used piece of equipment by children and young people at East Anglia's Children's Hospices' Milton hospice.
- The portable equipment projects a variety of bright playscapes on to the floor which are movement sensitive – allowing children and young people to interact with images and sounds in a new and exciting way.
- There are more than 300 programmes suitable for all ages, interests and abilities.

THE BROOK IN SOHAM
is proud to announce its
Spring 2016 Live Entertainment Line up..

There is something for everyone at The Brook in Soham this Spring, we have the very best...

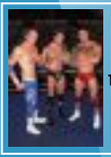

FAMILY WRESTLING - HALF TERM SPECIAL
15th February
Doors 7pm, Bell time at 7.30pm
Tickets: General £12, Children £10, Family of 4 £40.
An explosive night of top action bringing a host of top American wrestling stars to the ring.

AN EVENING OF MEDIUMSHIP WITH TV PSYCHIC TONY STOCKWELL
25th February, 7:30pm Tickets: £19.50
The popular star of TV's Street Psychic, Psychic Private Eyes and Psychic Academy, Tony Stockwell demonstrates his belief that those who have passed can communicate with their loved ones.

BLOFELD AND BAXTER

13th March, 7.30pm Tickets: £18.50
Blowers and Backers are back with Rogues on the Road - a brand new show crammed full of wonderful reminiscences and anecdotes from two careers spent broadcasting around the globe.

BOO HEWERDINE
18th March, 8pm Tickets: £12.00
The multi-talented – but charmingly modest Boo Hewerdine brings his self-deprecating humour, his sweet guitar playing and singing, and his sensational songs to our stage.

HENNING WEHN
14th May, 8pm Tickets: £14.50
Join the German Comedy Ambassador for Teutonic jolliness at its best. Expect some old favourites and plenty of new ideas.

JEREMY HARDY
29th April, 8pm.
Tickets: £14 or £5 for The Unwaged
Multi award winning comedian. Jeremy is best known for his work on Radio 4, notably on News Quiz, I'm Sorry I Haven't a Clue and Jeremy Hardy Speaks to the Nation.

MORECAMBE & WISE REBOOT
23rd June, 2.30pm Tickets: £10.00
A masterclass, capturing the very essence and charisma of Eric and Ernie.
A laugh a minute!

AN EVENING WITH ANN WIDDECOMBE
15th July, 7:30pm. Tickets: £15.00
Star of Strictly Come Dancing. Her An Audience With... shows prove endlessly appealing - How often can you hear a former Shadow Home Secretary revealing what life is really like at the centre of British politics?

THE BROOK

BOOKING INFORMATION:
Please contact The Brook on 01353 721 748
or call Burrows Books on 01353 669 759
www.brookentertainment.co.uk

GLW

Greys of Ely
Est 1947

March
3rd The Spring Knitting and Stitching Show £35
Olympia, London

April
14th The Bodyguard £52
Milton Keynes Theatre - Matinee Performance
14th Shopping Day £22
The Centre MK, Milton Keynes

May
19th The Gallops & National Stud Tour £28
Newmarket
16th Funny Girl £89.50
Lyceum Theatre - Evening Performance
16th The Lion King £73
Savoy Theatre - Evening Performance

July
7th Ladies Day £59
Newmarket Races
Premier Enclosure - Including Fizzy Pimms!

September
2nd The Making of Harry Potter Studio Tour Child £53 Adult £01
15th Les Miserables £70
Queens Theatre - Evening Performance
15th Jersey Boys £60
Piccadilly Theatre - Evening Performance

October
13th Mamma Mia £67
Novello Theatre - Matinee Performance
13th Beautiful: The Carole King Musical £67
Novello Theatre - Matinee Performance

November
10th Aladdin £73
Prince Edward Theatre - Matinee Performance

December
2nd, 3rd & 4th
Thursford Christmas Spectacular
£59 each
21st Hyde Park Winter Wonderland £18

Price includes ticket and luxury travel
Pick-up Points: Ely, Soham & Newmarket

www.greysofely.co.uk
Tel: 0800 088 7964 Email: debbie@greysofely.co.uk
41 Common Road, Witchford, Ely, Cambridgeshire, CB6 2HY

Burwell News

OvenPad Cleaning Services
I will professionally & efficiently clean ovens, ranges, ceramic hobs, extractors, microwaves and BBQs.
A dirty job? Call me! ✓ Local

Please contact Paddy Kelly on
Tel: 01638 742703/07752 631343
Email: info@ovenpad.com
www.ovenpad.com

Burwell Ex Servicemen's Club
Saturday 13th February – Live music with Old Hat
Saturday 20th February – Live music TBA
Friday 4th March – Karaoke with Clive
Monday 7th March – Live music with The Spree
Saturday 9th March – Live music with Memory Lane
21 The Causeway, Burwell, Cambridge CB25 0DU
01638 742215
www.burwellsocialclub.org.uk

Elisha, 8, gives her long hair the chop for charity

GOING GOING GONE: Elisha before and after her hair cut for The Little Princess Trust

A SCHOOLGIRL from Burwell has given her long locks the chop – for charity.

Elisha Gulab, eight, who goes to Burwell Village College (Primary), has been fundraising for The Little Princess Trust.

She has been growing her long hair for years – but has now had it all cut off to give both the hair and cash that she has raised through sponsorship to the charity.

Elisha gave ten inches of her dark hair to the charity, which makes wigs for children with cancer.

She said: "I just want to help children suffering with cancer feel better about themselves and this is how I can help them."

She has so far raised a total of £215, more than doubling her original £100 target.

The Little Princess Trust supplies wigs of real hair to boys and girls across the UK and Ireland who have lost their own hair through cancer treatment or other illnesses.

Since launching ten years ago, the Trust has given away more than 4,000 wigs, with each real hair wig costing between £350 to £500 on average to make.

The charity relies solely on charity donations and receives no formal funding.

If you would like to donate to Elisha and her efforts for the charity, go to *justgiving.com/elisha-gulab*.

FISH

Fresh Fish in Burwell
EVERY FRIDAY
Burwell Ex-Servicmans Club
01638 664560
www.fishburwell.com
fish.burwell@gmail.com
19 The Guineas Centre, Newmarket, Suffolk, CB8 8EC

The Anchor
Sunday 14th February
Valentines Night
Friday 26th February
Live music from Michael Abbot
Sunday 6th March
Mothering Sunday early booking recommended

The Anchor Burwell
63 North Street, Burwell, Cambridge CB25 0BA
Telephone 01638 741 101
To view our full menu please visit
www.theanchorburwell.com

Burwell News

Volunteers needed at museum

CAN you spare some time to help out at Burwell Museum?

Volunteers are needed for the museum and windmill to work front of house – welcoming visitors and ensuring they have a "safe and enjoyable visit".

Volunteers are also needed to serve in the shop and cafe and answer any queries about the museum.

Volunteers can offer as much or as little time as they like.

The museum is open on Thursdays, Sundays and Bank Holiday Mondays from 11am to 5pm from Easter to October.

If you'd like to volunteer, contact mel on museum@burwellmuseum.org.uk or call 01638 605544.

Get mad with science days

GET involved in some sticky science, cook up some bubbling potions or make some explosions in a mad science camp during the Easter holidays.

Mad Science will be bringing their "whizz bang" fun to the village from Tuesday, March 29 to Friday, April 1 with different activities daily.

The events will run from 10am to 3pm at Mandeville Hall in Burwell. The fun days are suitable for children aged four to 11 and everyone takes home a free science gift daily.

For more information and to book your place, go to east.madscience.org or call 01223 880997.

Village Festival fun grows with new events

NATALIE **ROBINSON**
@Newmarket_News

BURWELL'S annual festival has grown for 2016 – with celebrations sent to coincide with the Queen's 90th birthday.

This year, the Burwell Festival will begin on June 11 and run until June 18, with both previous events and new events coming together to mark a week of celebrations all around the village.

Things are just starting to come together for festival organisers, with the days of some events still set to be confirmed.

However, the fun this year includes an art exhibition, a comedy night, a 1920s themed fete and much more.

Pat Kilbey, one of the organisers, said: "The Queen's birthday celebrations are on the weekend before the Carnival so we are starting off on Saturday, June 11 and joining with the church to do a special celebration for her birthday and the church fete into one.

"We are going to have a 1920s theme for the era of the Queen's birthday with music and more.

"Last year, for the first time, we held an art exhibition to give local people the chance to show their work and what they can do.

SMILES: Photo taken during last year's parade

"This will be together with special flower displays from Burwell Flower Club and it will be bigger and better than ever."

She added: "There will also be entertainment through the week.

"The focus on Sunday will be the Queen's big birthday where the Museum will be holding a big party. They will have the TVs on so visitors can watch the festivities in London and have a picnic at the museum."

Other events will include evenings of atmospheric poetry, complete with special effects, and some performances from local acting groups.

For budding village bakers, The Fox will also be holding a Burwell Bake Off competition, while a comedy evening will be held with the Burwell Print Centre.

For the first time, the Burwell Carnival, which this year will be held on June 18, will have a festival entertainment tent, giving carnival goers the chance to get a taster of all the events held during the previous week of activities.

Pat added: "The tent will have a focus on all the things that happened during the week to give people the chance to come to the tent and see what happened.

"Burwell Folk Group will be there playing music too."

Many of the event days and times are still to be confirmed while a number of other events are still set to join the line up.

For more information or to get involved in the Festival, go to *facebook.com/burwellfestival*.

Burwell Petsitters
Guest House for Dogs
Veterinary Inspected
01638 614615
07869 105464
burwellpetsitters@yahoo.com
www.burwellpetsitters.co.uk
Licensed and Approved by East Cambridge District Council
©LW

Nesslands of Burwell

Dog & Cat Boarding
Doggy Day Care
GROOMING SERVICE AVAILABLE
COLLECTION & DELIVERY SERVICE AVAILABLE.
Online booking
Ness Road, Burwell, Cambs, CB25 0DB
Tel: 01638 720623 | www.nesslands.co.uk
©LW

THE FOX BURWELL
AUTHENTIC MEXICAN STEAK HOUSE
Lunchtime Mexican & Traditional Menu Tue-Sat 12-2pm | Mexican Restaurant Tue-Sat 6.30-9pm
Loyalty card available in the restaurant
Fresh Seafood Specials | Six Real Ales | Great Range of Tequilas | Party Bookings
Thursday Lunchtime 2 course special | Great British Roast & Dessert ONLY £8 for 2 courses!
(Follow Facebook for weekly details /thefox.burwell)
THE FOX BURWELL 01638 741267
2 North Street, Burwell, Cambs CB25 0BA | 10 Miles from Cambridge | 3 Miles from Newmarket | Booking is advisable
www.thefoxburwell.co.uk

MANCHETTS

Manchetts Car workshop
Ness Road, Burwell, Cambs, CB25 0AA
01638 744581
www.manchetts.co.uk
©LW

Need A Wedding Party Venue?

Whether your wedding party is small and intimate or up to 200 people, The Bull at Burrough Green can cater for you.

Without the high costs of venue hire, there are many options available for us to create your bespoke wedding party. Choose from a 3 course sit down, carvery, buffet or even a hog roast, we will be able to cater for your needs.

We have an extensive wine list from Corney & Barrow and marquee hire is available for bigger parties.

The Bull is located in the beautiful village of Burrough Green, just roughly 5 miles from Newmarket.

For sole use of the venue, call Ellie on 01638 508333 to discuss how we can make your day perfect.

The Bull, Bradley Road, Burrough Green, Suffolk, CB8 9NH
01638 508333

©LW

Beautiful Wedding Rings

For men and women.

Choosing wedding rings can be a tricky job, finding a special piece of jewellery to suit you enough to wear everyday. That is why we will work hard to find your ideal one, whether it is a simple wedding band, an ornate one, made from platinum, or gold, by a leading brand, such as Brown and Newirth and Domino, or designed and created by our in-house team.

PAGE FINE JEWELLERY

Page Fine Jewellery
61A High Street, Newmarket, CB8 8NA.
01638 667513
18 Market Street, Ely, CBS. **01353 663439.**
www.page-finejewellery.co.uk

©LW

To have and to hold...

©LW

Top tips that will

JUST THE THING: Hamper has all you need, just add the happy couple – oh, and the guests!

Peter's Bridal Warehouse

Wedding Dress Factory Outlet

Wedding Dresses from £299 - £999

Sizes 8 - 36 in stock
Accessories, Veils, Tiara's, Jewellery

OPENING TIMES
10am - 4pm Monday - Saturday
Evenings & Sundays
by appointment

UNIT 21 NORTHFIELD BUSINESS PARK, SOHAM CB7 5UE

p.bullman@yahoo.co.uk
twitter@petersbridal
www.petersbridalwarehouse.com

07917 757862

©LW

To have and to hold...

©LW

ensure a triumphant day

SO, you've taken the plunge, proposed or been proposed to and accepted. You're getting married!

Once the initial excitement and engagement celebrations are over, you will probably be keen to start planning your big day. Here are some suggestions that, while not infallible or comprehensive, may be helpful to you in making the arrangements that will make your special occasion run smoothly.

Set the date – The key decision!

Decide a budget – Be realistic! Bankruptcy is not the best way to start married life...

Count your guests – This will affect what size of venue you need to book, catering requirements etc.

Find a venue – This is where the fun starts! You'll need a ceremony venue (which can be a church, registry office, or other licensed venue such as a hotel or other venue). Your local registry office can provide you with a list of licensed venues in your area. If you're having a wedding reception afterwards, you might want to pick a different location for this, or pick a venue where you can combine both. Also consider party food provision, entertainment, music, decoration... and what venue would look perfect as the backdrop for your just-married pictures.

WEDDING DAY BLISS: Preparation is the key to the big day

Choose your helpers – Bridesmaids, matrons of honour, best man, page boys, someone to "give away" the bride, ushers: these are all optional, but non-compulsory choices. Remember, the more helpers you pick, the more clothing, flowers and arrangement options you will need to organise!

Book a photographer, wedding car, florist – Make the arrangements in lots of time.

Buy "The Dress" – Many wedding dresses need a four to six month lead time for alterations.

Book the honeymoon – Not an afterthought!

Don't forget other details like ordering and sending out wedding invitations (about three months before the day), wedding cake, rings, a gift list, thank you presents for your helpers, seating plans, hen and stag nights or weekends and wedding speeches.

Most importantly, though, relax and enjoy your very special day. Congratulations!

Suit Hire

Weddings, dinners and highland from age 2 years.

Style, value, reliability

James

25 High Street, Ely, CB7 4LQ

Tel 01353 666381

www.jamesofely.co.uk

©LW

The Old Hall Ely is the prefect venue for your memorable day, our individual approach gives you a unique day that's undeniably yours. With stunning views over the lakes to Ely Cathedral, The Old Hall offers all that is best in English Country House Hospitality, with the highest standards of service and attention to detail. Our events team are experts in planning, so can really turn a vision into reality.

The Old Hall Ely, Stuntney, Ely, Cambridgeshire, CB7 5TR

01353 663275

www.theoldhallely.co.uk events@theoldhallely.co.uk

First Step Flooring

Transform your home today

With our fantastic range of quality carpet, vinyl's, laminates and woods

For great quality flooring at fantastic prices, visit First Step Flooring today.

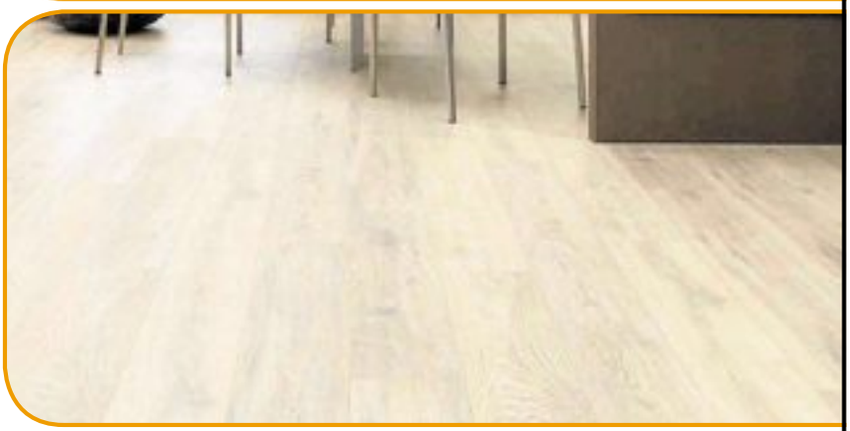

Unit 4 Brasilia House, Victoria Way, Newmarket, Suffolk, CB8 7SH

01638 484255

Email: firststepflooring@hotmail.com

www.firststepflooring.co.uk

First Step Flooring

Free underlay with all carpet orders with this voucher

Valid until the end of February 2016

©LW

cambridge-news.co.uk/newmarket

10:02:16

the guide

IF you like to mix it up every now and then, broaden your cultural horizons, so to speak, we've got just the ticket.

Taking place at the Guildhall, The Money is a cross between a game and a theatrical performance – and we can guarantee you'll have never seen anything quite like it before.

There's no script; there are no actors, but there's sure to be a whole lot of drama as the audience must decide how to best spend a real pot of cash. If you're the quiet type, you can choose to be a Silent Witness and simply watch (there is the option to 'buy in' if you want to have your say), or the more adventurous can become a Benefactor, working alongside others to come to a unanimous decision about how to spend the cash you've all donated.

You've got 90 minutes to come to a decision – the money rolls over the next group of Benefactors if you can't decide – and you can be as creative as you like. Just keep within the law, yeah?

Created by Exeter-based company, Kaleider, The Money has been described by theatre critic Matt Trueman as "the smartest piece of game-theatre" he's encountered. Participants in the game, which has been played over 40 times across the UK (including the Houses of Parliament) have arrived at totally different outcomes each time.

"What's interesting is that although each event is completely unique, there are common patterns that we can sometimes identify," said Seth Honnor, who conceived the idea for Kaleider. "For example, players often consider donating the money to the host company or venue at the beginning of the game and about mid-way through a 'random act of kindness' is mooted.

Approximately 20 minutes before the time's up, as the pressure's on to decide, you can feel the energy change especially if there are just one or two people opposing a majority decision."

Intriguing, non?

■ **The Money, Cambridge Guildhall, Tuesday, February 16. Tickets £10 from (01223) 511511 / junction.co.uk**

the guide

Leisure or events news? Email natalie.robinson@cambridge-news.co.uk phone (01223) 434292

THEATRE

Don't miss Viva's production of Educating Rita in Soham

CLASSIC comedy, Educating Rita, is being staged in Soham this week.

The Viva Theatre Company production is at The Brook from Thursday, February 11 to Saturday, February 13.

A Viva spokeswoman said: "Kerry Hibbert, playing Rita, and Rowan Maulder, playing Frank, have been busy along with the crew getting ready for the show.

"They have transformed The Brook into Frank's office and are now all ready to show the local community what they have been busy rehearsing."

Educating Rita is a classic comedy by Willy Russell and was made famous by Michael Caine and Julie Walters in the 1983 hit film.

Kerry said: "I auditioned for this role because Rita is such a fascinating, fun character to play and a challenge.

"I've enjoyed learning a new accent for the role!"

The show is at 7.30pm each night and tickets are £10 each.

Call (01353) 722228 or go to viva-group.org.uk.

Viva Theatre Company's production of Educating Rita at The Brook, Soham. Performances from Thursday, February 11 to Saturday, February 13 at 7.390pm. Call (01353) 722228.

MUSIC

Sounds of the city...

DID you know that Cambridge has its own Symphony Orchestra? The City of Cambridge Symphony Orchestra is a charitable body, and provides audiences with a wonderfully stimulating regular series of high-quality concerts in Cambridge.

The latest concert in the 2015/16 season comes this Saturday, with a programme of Beethoven (his acclaimed Symphony No 5, which will be recognised by even the least knowledgeable of classical music fans) and some wonderful Strauss, including Der Rosenkavalier Suite, an orchestral suite taken from his 1911 Der Rosenkavalier opera, acclaimed from the moment of its premiere, and known for the beauty of its musical 'voices'.

With soprano soloist Emily Garland and conductor Robert Hodge performing, this looks to be another in the long line of wonderful musical treats brought to us by 'our' orchestra over the years. Divine.

■ City of Cambridge Symphony Orchestra, West Road Concert Hall, Saturday, February 13, 7.30pm. Tickets £18 from adcticketing.com / ccso-online.org.uk / (01223) 300085.

CLOSER TO HOME

● WRESTLERS from the US will be taking to the ring in Soham. A wrestling half-term extravaganza is being held at The Brook on Monday, February 15. The show, which is suitable for the whole family, starts at 7.30pm, although doors open at 7pm.
Tickets are £12 for adults, £10 for children and £40 for a family of four. Call (01353) 721748 or visit brookentertainment.co.uk.

● COUNTRY and Irish musician Kenny Paul is heading for Soham.
He will be performing at The Brook on Friday, February 19 at 9pm. Tickets are £15. Call (01353) 721748 or visit brookentertainment.co.uk.

● EVEREST is the latest film to be shown at Exning Village Cinema on Friday.
Rated 12, the film will be shown in the Community Church hall. Doors open at 7pm and the performance starts at 7.30pm. Adult tickets are £4 and children under 15 cost £3.

● ALI Baba and the Forty Thieves are coming to Mildenhall on February 17.
The Bunbury Players will be perfoming their panto this year at Great Heath Academy. Performances start on Wednesday, February 17. Tickets are £8 for adults and £6 for children under 16.
A family ticket for two adults and two children costs £25. All tickets are £6 for the Wednesday perfromance. Tickets can be bought from ticketsource.co.uk/bunburyplayers or from Milpets and Oasis Beauty in Mildenhall.

● WORDZ and Muzic will return to Newmarket on February 17. All performers are welcome to go along with poems, prose, songs or acoustic music at Wildwood Restaurant on the High Street.
The event begins at 7.30pm.

GAME OVER
Let somebody else play on and you enjoy the money in your back pocket

market PLACE
cambridge-news.co.uk/bookonline

Simply Hair
Treat yourself This Valentine
Book a Colour service or Cut and get a free Blow Dry worth £17.50!
Or
Pay over the phone and we will post out a Valentine Gift Voucher for you to give to her.
OFFER ENDS 13TH FEBRUARY
Tel 01638 578334
SIMPLYHAIRELY
14 Oxford Street, Exning CB8 7EW

www.mobilitysolutionssuffolk.co.uk
MOBILITY Solutions
tel. 01638 717798
29 James Carter Road, Mildenhall, Suffolk IP28 7DE
Winter Clearance Sale!
SCOOTERS BOUGHT & SOLD NEW & USED

BEST PRICES AVAILABLE
"First we listen...then we help"

Property news

10:02:16

cambridge-news.co.uk/newmarket
jude.clarke@cambridge-news.co.uk
facebook.com/newmarketnews
@property_cn
01223 434210 News
01223 434231 Advertising

NEWMARKET news

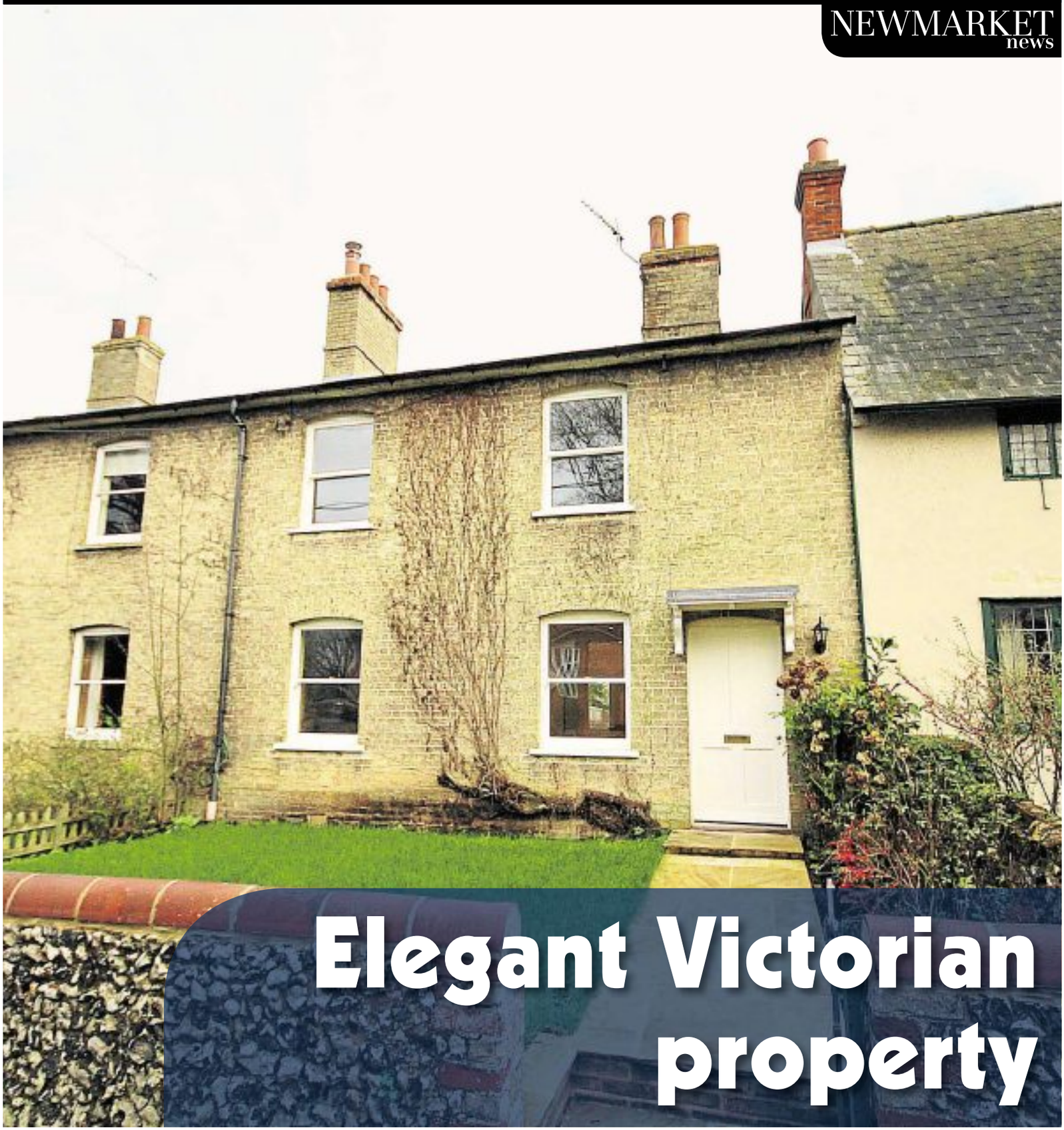

Elegant Victorian property

Cover property

Cheveley: £360,000

THIS elegant three bedroom recently-renovated Victorian property in High Street, Cheveley, is on the market with no onward chain for £360,000.
It has well-presented accommodation including a dining hall with feature fireplace, a sitting room with fireplace and wood-burning stove and a kitchen/utility room.
On the first floor are the three bedrooms and a family bathroom.
Outside there is a lawned front garden with pathway and flint wall, a large rear garden with paved patio and a large shingle driveway to the rear.
For more details contact Cheffins on (01638) 663228.

Acacia Property Management

Newmarket's Letting Specialists

01638 663705

16 Black Bear Court, High Street, Newmarket CB8 9AF

www.acacia-property.co.uk

Meadow House West Wratting,

A substantial four bedroom detached family home in picturesque and sought after village location set in large gardens to three sides with two drive ways and two garages. West wratting is within easy reach of Cambridge, Newmarket and Haverhill. Newly refurbished, the property has been re-decorated, two new bathrooms fitted and new carpets fitted throughout. Superb views over open fields to the rear, oil fired central heating. Pets considered. EPC=E

£1,250
Available: Now

Lovell Road, Cambridge

A 3 bed semi-detached house conveniently located near to the Science Park, Business Park and the A14. Recently decorated throughout and set in large gardens, the property offers the following accommodation: Entrance hall, lounge, dining room, kitchen with breakfast area, two double bedrooms and one single bedroom, bathroom and shower, separate WC. Front and rear gardens with driveway. Gas central heating. EPC=E

£1,250
Available: March 7

Thomas Mews, , Soham

A modern and very well presented three bedroom property within a mews style development. Re-decorated and new carpets throughout. Hall, cloakroom, fitted kitchen with built in appliances, bathroom and shower, allocated parking, gas central heating and rear garden. EPC =C

£775
Available: Now

Old Grain Store, Denston,

An imaginative conversion of former grain store into a spacious two bedroom residence. Set in around a one acre plot with a pony paddock to the rear. Lounge, Spacious double bedroom one on the ground floor, kitchen with fridge / freezer and cooker, cloakroom, dining room / sun room. On the first floor is bedroom two with en-suite bathroom. Oil fired central heating (new boiler), parking and driveway, large gardens and a stable. Pets considered. EPC = D

£975
Available: Now

Clarendale, Great Bradley,

A three bedroom detached family home. Entrance hall, newly fitted kitchen, large lounge / dining room with patio doors to garden; two double bedrooms and one single bedroom, modern shower room. Front and rear gardens, garage, oil fired central heating. EPC=D

£850
Available: Now

PROPERTIES ALWAYS REQUIRED **Admin fees apply, please ask for more details.**

jackson-stops.co.uk

Jackson-Stops & Staff

LITTLEPORT, NEAR ELY

A beautifully presented Victorian vicarage with a separate guest annexe and attractive established grounds extending to approximately 2.45 acres in all (sts).
Reception Hall • Drawing Room • Sitting Room • Dining Room • Study • Garden Room • Kitchen/Breakfast Room • Ancillary Kitchen • Utility Room • Cloakroom • Bedroom 5 with En-Suite Shower Room. Master Bedroom with Dressing Room and En-Suite Shower Room • Three Further Bedrooms with En-Suite Bath/Shower Rooms • Separate Guest Annexe • Driveway • 4 Bay Cart Lodge • Stables and Paddock • Garden Stores • Established Gardens. EPC Rating 'F'.

Guide Price £1,400,000 **FF 61726**

CHEVELEY

A deceptively spacious detached property set in this popular village with an established garden and views over paddocks.
Covered Entrance Porch • Reception Hall • Sitting Room/Dining Room • Family Room • Garden Room • Study • Bedroom 4 • Kitchen/Breakfast Room • Utility Room • Shower/Cloakroom • Landing • Three Bedrooms• Family Bathroom • In and Out Driveway with Ample Parking • Double Garage • Established Garden. EPC Rating 'E'.

Guide Price £525,000 **FF64362**

KIRTLING

An exceptional building plot extending to 0.25 acres (sts) with full planning permission for a detached three bedroom house adjoining open countryside.
Village setting with open countryside views. Full planning permission for a 3 bedroom family house with projected gross internal area of approximately 193 sq m / 2,078 sq ft. In all 0.25 acres (0.1 hectare).

Guide Price £195,000 **FF64530**

OUSDEN

A family house offering flexible accommodation in a sought after village location with grounds extending to approximately 0.87 acres (sts).
Entrance Hall • Reception Hall • Sitting Room • Family Room • Study • Kitchen/Dining Room • Utility Room • Two Ground Floor Bedrooms • Bathroom • Landing • Two First Floor Bedrooms • Bathroom • Driveway and Parking • Detached Single Garage • Large Garden • EPC Rating 'C'.

Guide Price £595,000 **FF63624**

CHIPPENHAM

A substantial family house enjoying countryside views and set within delightful mature grounds approaching 0.75 of an acre.
• Covered Entrance Porch • Reception Hall • Sitting Room • Dining Room • Garden Room • Study • Kitchen/Breakfast Room • Utility Room • Cloakroom. Landing • Master Bedroom with En-Suite Shower Room • Three Further Bedrooms and Family Bathroom. Driveway and Parking • Integral Double Garage • Office • Outdoor Heated Swimming Pool • Sauna with Shower • Hot Tub and Large Mature Gardens. EPC Rating 'D'.

Guide Price £745,000 **FF57270**

HERRINGSWELL

A charming and well proportioned Grade II Listed period cottage with an enclosed garden.
Covered Entrance Porch • Entrance Hall • Sitting Room • Dining Room • Kitchen/Breakfast Room • Cloakroom. Landing • Master Bedroom with En-Suite Shower Room • Two Further Bedrooms and Bathroom • Allocated Parking • Enclosed Garden • Communal Grounds.

Guide Price £395,000 **FF64269**

Newmarket 01638 662231
newmarket@jackson-stops.co.uk
Local & National reach through a network of London & Regional offices

OnTheMarket.com

PROUD TO SUPPORT East Anglian Air Ambulance

People Property Places

Jackson-Stops & Staff

jackson-stops.co.uk

GREAT BRADLEY

An attractive detached former coach house with a timber framed barn, stables and paddocks extending to 1.89 acres in all (sts).
• Entrance Hall • Sitting/Dining Room • Study • Kitchen • Cloakroom. Landing • Three Bedrooms and Bathroom. Driveway with Parking For Several Cars • Single Garage and South Facing Garden. EPC Rating 'E'.

Guide Price £525,000 FF64562

NEWMARKET

A stylish townhouse conversion to five one bedroom flats and one two bedroom penthouse flat in a sought after central town location.
Secure Gated Development • Striking Distance of Amenities • High Level of Specification • Integrated Magnet Kitchens • Walk-in Shower Rooms • Period Features • High Ceilings • Double Glazing • Engineered Oak Floors.

Prices From £190,000 - £264,000 FF64529

NEWMARKET

A well presented and spacious Victorian townhouse with a courtyard garden situated in a sought after location, within walking distance of the High Street.

Entrance Hall • Sitting Room • Dining Room • Kitchen • Landing • Three Bedrooms • Bathroom • Enclosed Rear Garden. EPC Rating 'D'.

Guide Price £295,000 FF64648

Newmarket 01638 662231
newmarket@jackson-stops.co.uk
Local & National reach through a network of London & Regional offices

OnTheMarket.com

PROUD TO SUPPORT East Anglian Air Ambulance

People Property Places

Jackson-Stops & Staff

jackson-stops.co.uk

WESTON COLVILLE

A beautifully presented barn conversion with an attractive courtyard garden, car port and parking.
Entrance Hall • Sitting Room/Dining Room • Kitchen • Cloakroom. Landing • Two Bedrooms • Bedroom 3/Study • Bathroom. Single Car Port • Parking • Enclosed Courtyard Garden.

Guide Price £315,000 FF64361

NEWMARKET

An exceptional second floor apartment situated in a Grade II Listed late Victorian mansion set within stunning grounds with direct access to Tattersalls Sale Grounds and close to the town centre.
• Hall • Sitting Room • Kitchen/Dining Room and Cloakroom. Master Bedroom with En Suite Bathroom • Guest Bedroom with En Suite Shower Room. Driveway • Two Allocated Parking Spaces • Visitors Parking and Communal Grounds. EPC Rating 'D'.

Guide Price £395,000 FF34597

NEWMARKET

A spacious detached property with an established garden in a sought after town location.
Covered Entrance Porch • Reception Hall • Sitting Room • Dining Room • Kitchen/Breakfast Room • Utility Room • Office/Bedroom 4 • Two Ground Floor Bedrooms with En-Suite Shower Rooms • First Floor Master Bedroom and Family Bathroom • Driveway with Parking • Integral Single Garage • Established Garden. EPC Rating 'E'.

Guide Price £525,000 FF64363

MOULTON

A charming and spacious Grade II Listed family house in a much favoured village overlooking the village green.
Sitting Room • Dining Room • Family Room • Kitchen • Breakfast Room/Bedroom 4 • Utility Room • Bathroom/Cloakroom • Cellar • Landing • Three Bedrooms • Dressing Room • Two Bathrooms• Driveway and Parking • Large Detached Garage • Enclosed Garden.

Guide Price £575,000 FF63895

Newmarket 01638 662231

newmarket@jackson-stops.co.uk

Local & National reach through a network of London & Regional offices

OnTheMarket.com

PROUD TO SUPPORT East Anglian Air Ambulance

People Property Places

01638 663228 cheffins.co.uk

Cheffins

Fordham £475,000

An individual 4 bedroom detached house situated in a sought after non-estate village location. The property is excellently presented and features a triple aspect sitting room, a well equipped modern fitted kitchen and a master bedroom with ensuite bathroom. Further benefits are a conservatory, dining room and study, a detached garage and attractive private gardens. EPC: D.

Moulton £460,000

Final plot available in this charming development of just 4 houses situated in the heart of this sought after village comprising, 4 bedrooms, 1 ensuite, family bathroom, substantial kitchen/breakfast room, sitting room, cloakroom, utility, enclosed rear garden, cart shed and secure store.

Newmarket £180,000

A well presented 2 bedroom end terraced property attractively situated in an established residential development and offered with NO CHAIN. The property benefits from a fitted kitchen/dining room, gas central heating and an allocated parking space in front of the property. A particular feature is the part walled rear garden. EPC: C.

Newmarket £175,000

A 2 bedroom period terraced property situated in a non-estate residential area with an attractive established long rear garden. The property benefits from extended ground floor accommodation to include a fitted kitchen and dining area, a sitting room and a ground floor cloakroom. Further benefits include 2 bedrooms and a bathroom on the first floor. EPC pending.

Herringswell Offers In Excess Of £395,000

A stunning 3 bedroom second floor apartment forming part of the substantial Herringswell Manor. Standing in around 8 acres of wooded parkland, the apartment offers a modern fitted kitchen, study, 3 bedrooms and open plan living accommodation. The property also benefits from exposed timbers and a charming roof garden. EPC: D.

Ashley £429,950

A 4 bedroom detached house situated in a non-estate village location backing onto farmland. The property benefits from a sitting room with a parquet wood block flooring and a wood burning stove, a well-equipped fitted kitchen and dining area and a ground floor cloakroom. Further benefits include a 1st floor bathroom, an integral garage and an exceptional and established large rear garden. EPC: D.

CAMBRIDGE ELY HAVERHILL **NEWMARKET** SAFFRON WALDEN LONDON

RICS NAEA ARLA

Alycidon Mews, Newmarket

Available February 2016

An exclusive new development of six Regency style homes with good access to the High Street and Rowley Mile Racecourse.

Six Bedrooms - Prices from £650,000

For further details contact Neil Harris

www.cheffins.co.uk t: 01638 663228

LONDON | NEWMARKET | SAFFRON WALDEN | CAMBRIDGE | HAVERHILL | ELY

ESTATE AGENTS | AUCTIONEERS | VALUERS | SURVEYORS

13 High Street Newmarket CB8 8LX
newmarket@wlea.co.uk

1 Churchgate Street Bury St. Edmunds
bury@wlea.co.uk

WHATLEY LANE

TRADITIONAL VALUES

MODERN APPROACH

www.wlea.co.uk

MOULTON **GUIDE PRICE £350,000**

A well presented detached bungalow located in Moulton. The property offers three bedrooms, shower room, kitchen/dining room, living room and conservatory. External benefits include a detached single garage, off-road parking and an attractive enclosed rear garden. EPC TBC.

HERRINGSWELL **GUIDE PRICE £199,950**

This modern first floor apartment is situated in a highly regarded gated development. Accommodation includes master bedroom with en-suite, a further double bedroom, family bathroom and open-plan living/dining and kitchen area. EPC B

NEW

Apartment located close to Newmarket High Street. Accommodation includes two bedrooms, kitchen, living room and family bathroom. Further benefits include a car parking space.

£725 PCM

LET

LET AGREED SIMILAR PROPERTIES REQUIRED TO MEET DEMAND

£900 PCM

SAXON STREET **GUIDE PRICE £400,000**

An attractive cottage located in a popular village in the Cambridgeshire countryside. Accommodation includes four bedrooms, family bathroom, sitting room, dining room, family room and kitchen. Externally the property benefits from a detached garage, two driveways and a rear garden. EPC E.

FOR PROFESSIONAL ADVICE REGARDING THE MARKETING OF YOUR PROPERTY PLEASE CALL US NOW ON 01638 561187

*Administration fees may apply on all rental properties, contact our office for further details

13 High Street Newmarket CB8 8LX
newmarket@wlea.co.uk

1 Churchgate Street Bury St. Edmunds
bury@wlea.co.uk

WHATLEY LANE

TRADITIONAL VALUES

MODERN APPROACH

www.wlea.co.uk

NEWMARKET GUIDE PRICE £575,000

An Impressive and newly built, four storey, four bedroom townhouse situated in the prestigious 'The Maltings' development close to Newmarket's town centre. With accommodation comprising four bedrooms (two with en-suite), a family bathroom, spacious living room with covered terrace, a kitchen/ding room and cloakroom. Externally the property benefits from a garage, an attractive enclosed rear garden, rear terrace and large roof terrace. EPC TBC. Viewing strictly by appointment with Whatley Lane Estate Agents

KENTFORD GUIDE PRICE £495,000

Attractive property located in a quiet cul-de-sac. Accommodation includes three bedrooms, family bathroom, living room, kitchen/dining room and garden room. Externally the property offers off-road parking for multiple vehicles, detached garage and enclosed rear garden EPC D.

NEWMARKET GUIDE PRICE £325,000

UNDER OFFER
SIMILAR PROPERTIES REQUIRED TO MEET DEMAND

FOR PROFESSIONAL ADVICE REGARDING THE MARKETING OF YOUR PROPERTY PLEASE CALL US NOW ON 01638 561187

*Administration fees may apply on all rental properties, contact our office for further details

william h brown

for details of all our instructions call us now on **01638 660633**
Meldreth House, Wellington Street • Newmarket, Suffolk, CB8 OHT • newmarket@sequencehome.co.uk

we want to sell your home

ask today for a FREE market appraisal

NEWMARKET **£465,000**

Four Bedrooms
Two Reception Rooms
Large Kitchen / Breakfast Room
Conservatory

ISLEHAM

Mid Terrace House
Two Bedrooms
Two Parking Spaces
Gas Central Heating

EXNING **£200,000 OIEO**

Mid terrace house
3 bedrooms
Sought after village location
Driveway

NEWMARKET **£205,000**

Semi-Detached House
Two Bedrooms
Two Reception Rooms
Immaculately Presented

ASHBOURNE COURT **£190,000**

Detached Bungalow
Three Bedrooms
Sought After Village Location
Garage & Ample Parking

CROFT ROAD, NEWMARKET **£174,950**

- Mid terrace House
- 2 bedrooms (with further Attic Room)
- Good size garden
- Conservatory

SOHAM **£499,950**

- Detached Family Residence
- Four Spacious Bedrooms
- Double Garage
- Large Plot

HAVERHILL **£165,000**

- 3 bedroom house
- Gas central heating
- Good size garden
- Popular town location

BURY ROAD, KENTFORD **£429,950**

- Detached Family House
- Five Bedrooms
- Village Location

FERNELEY CRESCENT **£230,000**

- 4 bedroom Family House
- Parking
- Immaculately presented
- Gas central heating

HAVERHILL **£289,950**

- Detached Family House
- Four Bedrooms
- Garage and Driveway
- Conservatory

find all our homes on **zoopla.co.uk, rightmove.co.uk** and **sequencehome.co.uk**

william h brown

for details of all our instructions call us now on **01638 660633**
Meldreth House, Wellington Street • Newmarket, Suffolk, CB8 OHT • newmarket@sequencehome.co.uk

OLD FORGE EXNING £1695PCM

1880's Barn Conversion
3 Bedrooms
3 Parking
2 Bathrooms

SOVERIGN COURT, CB8 £1150 PCM
- 3 Bedrooms
- Large Modern Kitchen
- Spacious Lounge
- Close To Town Centre

THE ORCHARD, ASHLEY £650 PCM
- Popular Village Location
- Two Bed Bungalow
- Garage
- Large Garden

PARK LANE, NEWMARKET £1030 PCM
- 4 Bedrooms
- Character Property
- Courtyard Garden
- Recently Renovated

THE CAUSEWAY, ISLEHAM £850 PCM
- Charming Village Location
- Three Bed Family Home
- Driveway Parking
- Huge Garden

GLOBE LANE, LITTLEPORT £400 PCM

Studio Apartment
Available Now
Will Accept DSS
Close To Local Amenities

GEORGE LAMBTON £700 PCM
- 1 Bed Flat
- Popular Location
- Garden
- Modern Interior

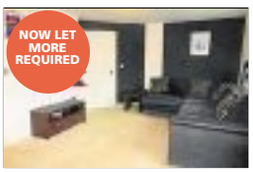

ROSEHIP AVENUE, RED LODGE £925 PCM
- 2 Double Bedrooms
- En Suite To Master
- Large Lounge / Diner
- Part Furnished

HAREBELL ROAD, RED LODGE £925 PCM
- Three Bedrooms
- Spacious Lounge
- Downstairs WC
- Modern Kitchen

HASSE ROAD, SOHAM £850 PCM
- Fully Detached Bungalow
- Recently Renovated
- Beautiful Rural Location
- Garage / Driveway

THE STREET, FRECKENHAM £999 PCM

Bungalow
2 Bedrooms
Large Kitchen
Garden With Decking

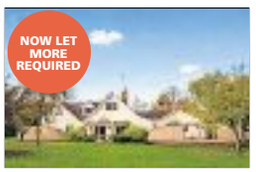

GATE LODGE, WRATTING £2000 PCM
- Spacious Family Home
- 4 Large Double Bedrooms
- Hot Tub
- 1/3 Acre Grounds

ROSEHIP RED LODGE £1150 PCM
- Three Bedrooms
- Ensuite To Master
- Garage & Driveway
- Conservatory

JULIUS MARTIN LANE, SOHAM £450 PCM
- 1 Bedroom Annex
- Driveway Parking
- Close To Local Amenities
- Ideal For Single Professional

MARKHAMS CLOSE, HAVERHILL £999 PCM
- 4 Bedrooms
- Family Home
- Garage
- Driveway Parking

We are really impressed with the service provided by William H Brown. From when Ben initially came out to see us through to completion. Ben and Steve have been the ideal agents to secure a long term tenant for our property, efficient at all times and they found great tenants for our property within 10 days of it being on the market.
Mr K, Suffolk, October 2015

Our first contact with William H Brown was 'low tech' we received a compliment slip through the door explaining they were looking for rental properties in the area. That is where the low tech approach finished. After the first meeting to discuss our requirement they took a very proactive approach to finding us a tenant for our property. They were supportive throughout.
Mr L, Suffolk, October 2015

Ben, thank you so much for all of your efforts during the transaction. Your help in getting us this house is very much appreciated. Enjoy your "pressie" you deserve it!
Thank you again Gianluca and Antonella:)
Mrs C, Cambridgeshire, September 2015

We received updates on viewing's and progress towards the signing of a contract. This gave us confidence our business was being dealt with in a professional and efficient manner. Our contact, Ben Fidler, is personable and patient, answering all our queries comprehensively. Old fashioned service at its best.
Mr L, Suffolk, October 2015

We were very anxious to engage with a lettings negotiator who could act in our best interests and at the same time make sure that the selected tenant was fully informed and properly safeguarded. Ben Fidler of WH Brown was the negotiator we chose because he exuded professionalism and confidence, acted quickly and decisively and above all kept us fully informed throughout the process. He is a man at the top of his game and we thoroughly recommend him and WH Brown.
Mr J, Suffolk, September 2015

©LW

find all our homes on **zoopla.co.uk, rightmove.co.uk** and **sequencehome.co.uk**

Morris Armitage

01638 560221
www.morrisarmitage.co.uk

GAZELEY £750,000 NEW

Impressive and individually built modern detached family home offering substantial accommodation set within mature gardens with a delightful aspect overlooking a local stud. Gazeley is six miles from Newmarket and also has good access to the A14 and links to Bury St Edmunds/Cambridge/London.

The property boasts 5 bedrooms (master and guest room having en-suite facilities) and features a sizeable landing which provides a light and open space perfect for additional storage or possibly a working area such as a study. With beautifully presented rooms throughout and feeling spacious and airy, viewing of this rather special home is an absolute must. EPC (C)

NEWMARKET £215,000 NEW

Well presented and cleverly extended 2 bedroom semi-detached home set within this established residential area. With good size and fully enclosed rear garden plus extensive parking. EPC (D)

NEWMARKET £279,995 NEW/ SOLD

Superbly presented and cleverly extended three bedroom family home located in a highly sought after residential area. Front and rear gardens, off-road parking and detached garage. EPC (TBC)

NEWMARKET £215,000 NEW

Charming 3 bedroom Victorian cottage boasting generous size rooms throughout set within striking distance of the High Street. Offering enclosed gardens and extensive decking area. EPC (D)

NEWMARKET CAMBRIDGE HAVERHILL BURWELL BURY ST EDMUNDS DOWNHAM MARKET

Morris Armitage

01638 560221
www.morrisarmitage.co.uk

NEWMARKET £1,800 PCM — TO LET

Spacious detached home located in a desirable area of Newmarket offering comfortable rooms throughout and benefiting from gas fired central heating and double glazing. Viewing is highly recommended for this outstanding property. Available 1st March.

The property boasts a generous size entrance porch, sitting room/bedroom five, dining room, study/living room, kitchen/family room, utility room, four double bedrooms (en-suite to master) and family bathroom. Externally the property offers plenty of off road parking and a fully enclosed rear garden. EPC (C)

NEWMARKET £700 PCM — TO LET

Stylish studio apartment boasting living area, bedroom area with extensive built-in storage/wardrobing plus kitchen with brand new appliances. No pets. Available beginning of March. EPC (C)

BURWELL £1150 PCM — TO LET

Spacious 2 bedroom home available either part-furnished/ unfurnished. Substantial rear garden (gardener included) and parking to front. No pets. Available beginning of March. EPC (D)

NEWMARKET £650 PCM — TO LET

Comprising lounge/diner, kitchen, master bedroom and family bathroom. Also providing rear garden, ample off road parking and useful storage area. No pets. Available 16th February. EPC (C)

pocock&shaw

Residential Sales, Lettings & Management

T 01638 668284
E newmarket@pocock.co.uk

Isleham £299,500

NEW

An impressive and stylishly refurbished detached family house offering high quality accommodation.

Hall, sitting room, refitted kitchen/dining room, utility, 3 double bedrooms, refitted en suite, integral garage and enclosed garden. EPC:C

Newmarket £289,950

CHAIN FREE

An impressive 3 bedroom detached Victorian house that has recently undergone a comprehensive program of improvements and updating to create a light, spacious family house set in a generous garden.
The property also boasts rewiring, re-plumbing and the installation of a recent central heating boiler.
EPC: TBC

Newmarket £145,000

NEW

A stylish, light and airy 2nd floor two bedroom apartment situated in a popular development just to the north of the town centre.

Hall, open plan sitting/dining/kitchen, bathroom, off road parking. Ideal first time buy or investment purchase.

EPC: C

Gazeley £435,000

With superb views to the rear over open countryside & enjoying a very large garden a considerably improved & re modelled four bedroom detached family house. The principle accommodation consists of an excellent open plan kitchen dining room, sitting room with an open fireplace, family room, utility & small study. EPC: D

Newmarket £125,000

PLOT

A freehold potential building plot attractively situated on the desirable south side of Newmarket. Planning permission has not been applied for but East Cambridgeshire District Council have given it their pre planning approval.

Newmarket £255,000

CHAIN FREE

An attractively situated & well presented 4 bedroom semi detached family house in a popular residential area.
The property has 2 large reception rooms, kitchen, en suite, bathroom, enclosed garden & off road parking. EPC:D

Newmarket £400,000

A much improved & extended four bedroom detached chalet style property of character situated on the desirable southern outskirts of Newmarket. Hall, sitting room, dining room, kitchen/ breakfast room, utility, cloakroom, master bedroom suite, parking & garden. Potential building plot available by separate negotiation. EPC: E

Newmarket £249,950

CHAIN FREE

An exceptionally spacious & well presented four bedroom family house with an enclosed garden, off road parking & situated in a popular development to the north of the town centre. An excellent family home or investment. EPC:D

Newmarket £375,000

NEW PRICE

An elegant 18th Century four storey town house of circa 3000sqft retaining a wealth of features & characteristics associated with a property of this era including period fireplaces, stunning period staircase & sash windows. EPC: F

pocock.co.uk rightmove.co.uk MAYFAIR OFFICE.CO.UK

Newmarket Office: 2 Wellington Street, Newmarket CB8 0HT
T 01638 668284 | E newmarket@pocock.co.uk
Also at Cambridge and Ely

pocock&shaw

Residential Sales, Lettings & Management

Residential Sales, Lettings, Management and Buy to Let Investments

T 01638 668284
E newmarket@pocock.co.uk

Newmarket £1,250 pcm*

NEW

A stunning luxury 1st floor apartment offering generous accommodation, use of a private gym and set within an elegant, gated development close to the racecourse and Newmarket High street.

This impressive property comprises of a large sitting room, kitchen with built in appliances, master bedroom with fabulous en suite including a built in television, double 2nd bedroom, shower room, off road parking, communal gardens, use of a private gym. Unfurnished. Available end February. EPC: B

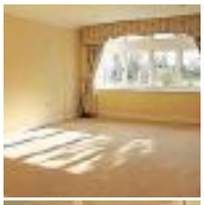

Newmarket £775pcm*

NEW

A stunning 2nd floor fully furnished apartment situated in a central position just to the north of the town centre.

The property enjoys bright and spacious one bedroom accommodation including a large open plan living, dining and kitchen room with TV, shower room bedroom with a TV and double wardrobe. Available Now. EPC: C

Exning £1,200 pcm*

NEW

An impressive and extended late Victorian 3 bedroom house providing spacious accommodation including a large open plan sitting/ dining room, generous fitted kitchen/breakfast room, master bedroom with en suite shower room, family bathroom, side and rear gardens. Early Viewing highly recommended. EPC: C. Unfurnished.

Bottisham £1,100 pcm*

NEW

An attractive double fronted detached house situated in the picturesque village of Bottisham. Sitting room, dining room, kitchen, cloakroom, 2 double bedrooms, parking, garden with gardening service included. Furnished. EPC: F

Soham £1,150 pcm*

Enjoying a wonderful outlook a light and spacious detached 3/4 bedroom house situated in the village of Soham. The property boasts 3 reception rooms, kitchen, 2 bathrooms, large garden and off road parking. Available now. EPC: E

Newmarket £725 pcm*

NEW

A Spacious 1st floor apartment set within an attractive development close to the town centre. The property enjoys a large living room, kitchen & 2 double bedrooms. Private allocated parking space. Unfurnished. EPC: C

Newmarket £900 pcm*

NEW

A spacious and very well presented 2 bedroom townhouse with lounge-dining, downstairs cloakroom, fitted kitchen, luxury bathroom with shower cubicle. Off road parking and communal garden area. EPC: C

Newmarket £895 pcm*

NEW

A spacious 2 bedroom flat located within a smart development south of Newmarket High Street. Accommodation comprises of kitchen, sitting room, master bedroom with ensuite, bathroom & gated secure parking. EPC: C

Newmarket £895 pcm*

NEW

A 1st floor 2 bedroom apartment located on the south side of Newmarket town centre. Sitting room with kitchen area off, bathroom, 2 double bedrooms, master with ensuite, off road parking and electric heating. EPC:D

With a rich heritage in selling and managing residential property, Pocock & Shaw is a forward thinking company with traditional values.

If you are thinking of Selling or Letting call NOW for a FREE Market Appraisal!

Cambridge T 01223 322552

Newmarket T 01638 668284

Ely T 01353 668091

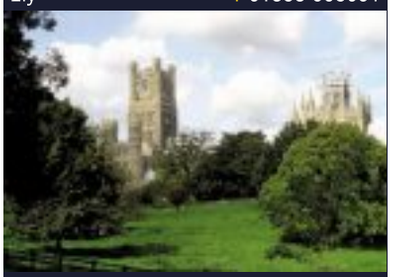

pocock.co.uk Zoopla.co.uk * Lettings Fees apply, contact us for more details.

Newmarket Office: 2 Wellington Street, Newmarket CB8 0HT
T 01638 668284 | E newmarket@pocock.co.uk
Also at Cambridge and Ely

YOUR MOVE
Lattimore Hall

Newmarket Office
16a High Street, CB8 8LB

01638 660303
newmarket@your-move.co.uk

Nick Hall
Diretor - MARLA

Iain Lattimore
Diretor - ANAEA

David Locke
Mortgage Consultant

www.your-move.co.uk

*The tenancy set up fee is £240. Additional fees may apply. Please refer to the website or ask in branch for more details.

Primelocations.com
rightmove.co.uk
Zoopla.co.uk
The Property Ombudsman

01638 660303

NEW

Burwell **£650,000**

A rare opportunity to purchase a five bedroom detached family home within this popular village. Purchased by the present owners some 10 years ago this property has undergone a substantial renovation program during that time including a new thatched roof, new electrics and gas central heating system. The property offers extremely versatile accommodation and viewing is essential to fully appreciate this 17th century character cottage.

01638 660303

New

Lode **£385,000**

A comprehensively refurbished four bedroom linked detached family home in a popular location within the Bottisham Village College catchment area. Entrance hall, Cloakroom, Living room with multi fuel burner, refitted Kitchen/Diner, Utility/Conservatory, Three double bedrooms and one single, Refitted family Bathroom, Newly installed gas boiler, Replacement double glazing, enclosed garden and single garage. Viewing is essential to fully appreciate this home.

01638 660303

NEW

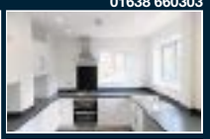

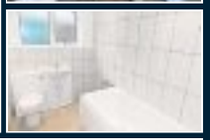

Exning **£325,000**

A fabulous refurbished three bedroom detached bungalow situated within a quiet cul de sac close to the center of this popular village just outside Newmarket. The property benefits from a brand new kitchen and bathroom as well as new carpets and new gas central heating system. Viewing is essential to fully appreciate the standard of this home.

01638 660303

BUY TO LET

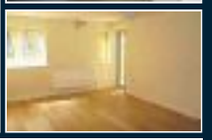

Newmarket **£189,995**

BUY TO LET OPPORTUNITY.....A really rather smart ground floor modern two bedroom apartment centrally located with easy access to the town centre. This apartment is currently let at £775 per month and would make an ideal investment opportunity. EPC B

01638 660303

New

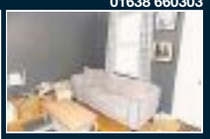

Newmarket **£189,995**

A fabulous two bedroom Edwardian terraced home in a convenient location close to the town and all facilities. Having been updated within recent times the property is in good decorative order with modern kitchen and bathroom as well as benefiting from gas central heating. There is a patio garden to the rear, which can also be used as parking.

01638 660303

New

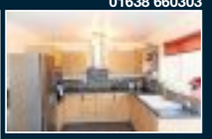

Newmarket **£325,000**

A spacious 3/4 bedroom town house offering extremely versatile accommodation over three floors. The property benefits from a good sized enclosed garden as well as off road parking and gas central heating.

01638 660303

NEW/ SSTC

Newmarket **£215,000**

Sold within 36 hours of marketing. Similar properties required for waiting clients. PLEASE CALL TO BOOK A FREE VALUATION TO SEE HOW MUCH YOURS IS WORTH.

01638 660303

Westley Waterless **Guide Price £545,000**

A preliminary announcement of a brand new four bedroom detached chalet style home nearing completion within the popular village of Westley Waterless with its beautiful open countryside. The property offers spacious and versatile accommodation and viewing is essential to appreciate the full potential this home has to offer.

DATE LOCALLY
Life is Local

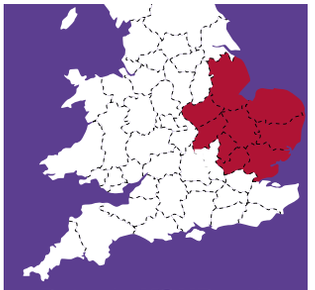

Dates in ***YOUR*** region

Try it.. You'll love it!

YOUR regional dating service, run by the dating experts who have been established since 1990. ***REAL people in YOUR region***

Here's how to use your ***Date Locally*** dating service ...

Place a FREE advert:
0844 693 6586
and follow the simple instructions

To ***Place*** your ad by text
Simply text **REG** followed by your first name, date of birth, area and your advert (max 155 characters) and send to **80098**
Standard Network rates apply.

To ***Reply*** to members from your landline call:
0906 515 4438
calls cost £1.55 per min plus your phone company's access charge.

Have the adverts 6-digit box no written down and do ***key-it-in promptly*** when asked. Don't forget to leave contact details for replies.

Or ***Text...*** **REPLY** (leave space) box number (leave space) and then enter your message & send to **80098** eg: **REPLY** 123456 **hi get in touch...** then send to **80098** Successfully received messages cost £1.50 per message (Max 160 characters). You must exchange 7 messages each before you can swap contact details. Messages may be moderated for your safety and security.

Date ***ONLINE***
YOU can now date online or via your **mobile**
Simply ***VISIT*** us at:
http://datelocally.cambridge-news.co.uk

Been left a message? ***Pickup*** your replies on:
0906 515 4439
calls cost £1.55 per min plus your phone company's access charge.

THE biggest UK on-line database of 17 million UK REAL users waiting to meet ***you..visit..*** http://datelocally.cambridge-news.co.uk

female seeking

REMEMBER: Calls cost £1.55 per minute plus your phone company's access charge. Texts cost £1.50 per message received.

FEMALE, 37, new to area, would like to meet nice trustworthy man, for friendship hopefully more. **Text only to mailbox: 5392585**

KATIE 35yrs, slender well educated brunette seeks no strings mutual pleasure with gent 40+ Must be discreet, married or single. ACA. **Tel: 0906 515 3000 Box: 419673**

LOUISE, 43, attractive curvy size 12, independent, OHAC, career, many hobbies, looking for similarly interesting male for companionship hopefully progressing to more. ACA. **Tel No: 0906 515 4438 Box No: 420785**

DISCREET man wanted by married lady for no strings fun. I'm called Sarah and am 37yrs. Pls call, ACA. **Tel No: 0906 515 3004 Box 418167**

SUE, 49, blonde blue eyed slim but curvy attractive female, likes a good movie with nice bottle of wine, WLTM likeminded genuine male. **Tel No: 0906 515 4438 Box No: 420753**

JANE, young 41, very broadminded seeks chap any age for discreet no strings fun, any age, no time wasters ACA. **Tel: No: 0906 515 3008 Box: 409715**

REMEMBER: Calls cost £1.55 per minute plus your phone company's access charge. Texts cost £1.50 per message received.

CHRIS, 67, brunette, cuddly, WLTM caring, kind gentleman, for days out, meals out, walks etc and for just being together. **Tel No: 0906 515 4438 Box No: 420667**

LUCY first time advertiser, 32yrs, tall slim blonde airline worker, seeks discreet gent, any status for casual fling. Looks/age unimportant. **Tel: 0906 515 3024 Box: 420237**

MONICA 38yr old bubbly likeable non judgemental female looking for someone similar who is sincere to fall in love with. Any age/race/looks. **Tel No: 0906 515 4438 Box No: 420711**

AMY single mum of one, 19yrs, attractive, slim and tall, seeks nice guy for cosy nights in together. **Tel No: 0906 515 4438 Box No: 419835**

SOPHIA young 40yrs, married but bored, seeks discreet adult fun, any area, all calls answered. **Tel: 0906 515 3016 Box: 413399**

KAREN 37yr old female who enjoys cosy nights in, WLTM tactile male who is not afraid of some romance, holding hands and sharing cuddles, 35-58yrs. **Tel No: 0906 515 4438 Box No: 420725**

SALLY, 24yrs tall brunette with feminine curves seeks mature older chap, 35+ for discreet fun only, must be experienced. ACA. **Tel: 0906 515 3028 Box: 420247**

JASMINE, musical lady, husband in the forces and bored alone, 35yrs but loves older men. ACA. **Text only Box: 4161836**

OLIVIA classy 30's lady looking for mature male with a good imagination and open-minded approach to relationships. **Tel No: 0906 515 4438 Box No: 420697**

KAREN, blue eyed blonde, size 14 with a large bust, 46yrs. Give me a call for some discreet chats. **Text only Box: 4053061**

JANE pretty brunette, large build, loves to cook up a treat, seeking kind male who wants to be spoilt rotten, for love in return. **Tel No: 0906 515 4438 Box No: 420681**

SALLY ANN, care worker for the elderly so loves older men. Im only 29yrs but very mature. **Text only Box: 4145714**

PASSIONATE honest slim blue eyed blonde, 39yrs, likes nights in/out, looking for affectionate male, any age to spend adult fun times. Interested? Call me. **Tel No: 0906 515 4438 Box No: 412173**

KATHY easy going curvy tanned nurse looking for relaxation and fun times with appreciative uncomplicated male, any age/looks unimportant. **Tel No: 0906 515 4438 Box No: 411893**

SUE, 49, blonde blue eyed slim but curvy attractive female, likes a good movie with nice bottle of wine, WLTM likeminded genuine male. **Tel No: 0906 515 4438 Box No: 420587**

JESSIE looking to share some New Year Nonsense? look no further, attractive single mum 38yrs, seeking discreet male for festive fun maybe more. call me. **Tel No: 0906 515 4438 Box No: 420611**

JULIE attractive 35yr old female with a great body, looking for no strings attached evening meets. **Tel No: 0906 515 4438 Box No: 411779**

JO, 42, newly divorced, new to dating, perfect size 10, OHAC, solvent, looking for some fun times. **Tel No: 0906 515 4438 Box No: 420559**

VICKY 47 attractive petite brown hair, blue eyed female, enjoys nice lunches, cinema, keeping fit etc, WLTM reliable male, looks/age/status not important. **Tel No: 0906 515 4438 Box No: 410307**

ANGIE, 40, bubbly female with GSOH, looking to put some fun back into my life with similar aged tactile male. Status unimportant. **Tel No: 0906 515 4438 Box No: 420487**

SANDRA single 38yr old young at heart social female looking for genuine male for breaks away, friendship, hopefully more. **Tel No: 0906 515 4438 Box No: 420471**

BARBARA 36, slim blonde likes music, sport, the outdoors, quiet nights in etc, WLTM kind honest gent willing to expand and share interests and get to know me. **Tel No: 0906 515 4438 Box No: 420441**

SARAH 35 attractive cultured female seeking similar professional articulate tactile soul mate with GSOH for loving relationship. **Tel No: 0906 515 4438 Box No: 420321**

SUSAN, 48, genuine loving lady seeking similar male, I'm very solvent, well travelled, have my OHAC and am looking to spoil Mr. Right. ACA. **Tel No: 0906 515 4438 Box No: 420319**

JEAN, 40, blue eyed slim blonde, certainly not looking for time wasters, WLTM likeminded male to enjoy cuddles and all the simple things life has to offer. **Tel No: 0906 515 4438 Box No: 420317**

SUE, 48, fair haired petite caring nurse likes nice holidays, romantic nights in/out, WLTM appreciative male to love and care for. **Tel No: 0906 515 4438 Box No: 420203**

LINDA attractive fun loving pretty 43yr old, confident but not pushy, looking to enjoy good times with male 40plus. **Tel No: 0906 515 4438 Box No: 420191**

JEAN blue eyed slim blonde, certainly not looking for time wasters, WLTM likeminded male to enjoy cuddles and all the simple things life has to offer. **Tel No: 0906 515 4438 Box No: 420171**

JULIE attractive 35yr old female with a great body, looking for no strings attached evening meets. **Tel No: 0906 515 4438 Box No: 411779**

LOUISE 23, slim build, big blue eyes, brown hair, loves nights out, looking for nice guy to take me out and show me a good time. **Tel No: 0906 515 4438 Box No: 419999**

BEV, 41, very attractive sensual warm-hearted, looking for good times with confident loving male. Call to me find out more. **Tel No: 0906 515 4438 Box No: 420069**

CLARE bubbly blonde 33, N/S, loves nights in/out seeking genuine interesting man for possible relationship, dads welcome. looks unimportant. **Tel No: 0906 515 4438 Box No: 420039**

WHY do I feel like the only singleton? Emma 37, attractive, witty, sociable and single! Call me to find out more. **Tel No: 0906 515 4438 Box No: 419999**

ABI 40yr old very happily divorced female looking for similar male 35-50yrs to enjoy nights in romancing, chatting and making each other smile again. **Tel No: 0906 515 4438 Box No: 419847**

LIZ, very attractive brunette 37, with lovely smile and GSOH, so why am I single? WLTM fun loving male for good times in or out. **Tel No: 0906 515 4438 Box No: 419817**

NICOLA, 30yr old petite blonde, blue eyes, attractive, bubbly, OHAC, looking for nice guy for fun times and more. Can accommodate. **Tel No: 0906 515 4438 Box No: 419617**

EMMA, 31yr old young looking petite Princess looking for her Prince Charming. Pretty, loving and affectionate, seeking similar. **Tel No: 0906 515 4438 Box No: 419615**

RACHAEL 20s female seeking older gent to enjoy adult 1-2-1, leave me a message, you have everything to gain, lets have some fun! Boring need not apply! **Tel No: 0906 515 4438 Box No: 419575**

CARING, loving, good to be with female, enjoys swimming, walking my dog, having fun, good sense of humour seeks similar male. **Text only to Mailbox no: 5063098**

male seeking

REMEMBER: Calls cost £1.55 per minute plus your phone company's access charge. Texts cost £1.50 per message received.

MALE, 71, fit, smart, seeks Cambs, Suffolk, Norfolk lady, for days in and out, fun times, friendship and maybe more. **Tel No: 0906 515 4438 Box No: 420929**

VERY kind male, 50, enjoys cinema, eating out, live concerts and travel, WLTM attractive, loving lady, 38-53, n/s, with similar interests for LTR. **Tel No: 0906 515 4438 Box No: 420639**

STEVE 58 yrs, 6ft, average build, seeking woman for NSA mutual pleasure, marital status unimportant. **Text only to mailbox: 5400701**

CHRIS, male, 47, single, 5ft 8ins, blue eyes, brown hair, seeks female between 25 and 45 for fun and maybe more. Please get in touch. **Text only mailbox no: 5352046**

SLIM attractive man WLTM caring lady, 40-58, for friendship, reply and claim free hug. **Text only mailbox no: 4172082**

ATTRACTIVE male 56 seeks dom female 40 to 70 for close adult fun, any status or size. **Text only to mailbox: 4347071**

WIDOWER 67, looking for female, any age/size, looks not important, for some TLC and LTR as been on my own for too long. **Text only to mailbox: 4837120**

MATURE male, 6ft, slim, fit, clean and smart, residing in central Birmingham, seeks slimish female for fun times. **Text only to mailbox: 5383053**

MAN 55yrs, 6ft med build, single, looking for a special lady to share no strings fun and good times Age/status unimportant. **Text only to mailbox: 5381487**

KALU 26 years old single dark/black good looking man looking for a good-looking women for sexy fun. **Text only to mailbox: 5383533**

HI my name is Ian, 64, semi-retired, separated with grown up children, I like football, going for walks, music and enjoy a glass of red wine at home, looking for a lady for company maybe more. If you would like to contact me that would be great! **Tel No: 0906 515 4438 Box No: 419051**

LOVING male, 50, enjoys cinema, eating out, live concerts and travel WLTM loving, down-to-earth lady, n/s, 38-53, with similar interests for LTR. **Tel No: 0906 515 4438 Box No: 420337**

YOUNG looking 30s male, five foot eight, slim, blonde hair, blue-eyes, looking for naughty 40s female, for adult fun. **Tel No: 0906 515 4438 Box No: 420513**

GARY 53yr old 6dt 2ins slim male looking for going out, dining, walks, friendship, maybe more. Lets see how it goes. **Tel No: 0906 515 4438 Box No: 405061**

MALE 54, seeks lady 45-54 for company, days out, theatre and having fun. **Tel No: 0906 515 4438 Box No: 410939**

HAPPY man 59 looking for a lady to share the good times. I enjoy cinema, eating out, pubs and holidays in hot places. **Text only to mailbox no: 4618385**

MALE 6ft 2ins, N/S, 54, looking for female for days out and good times. **Tel No: 0906 515 4438 Box No: 405457**

SMART nice looking, professional male, OHAC/business, N/S, seeks female, 40-55 for love, romance and LTR. **Tel No: 0906 515 4438 Box No: 392827**

ATTRACTIVE male, own home/business, seeking LTR with lady wanting to be loved in a away she deserves. **Tel No: 0906 515 4438 Box No: 396257**

REMEMBER: Calls cost £1.55 per minute plus your phone company's access charge. Texts cost £1.50 per message received.

ROMANTIC fashionable, professional, attractive, solvent male, own business, reliable, tactile, loving, GSOH, lovely personality, seeks LTR with genuine female. **Tel No: 0906 515 4438 Box No: 408427**

PROFESSIONAL male, N/S, own home/business, solvent, smart, attractive, romantic, loving personality, GSOH, seeking LTR with genuine female. **Tel No: 0906 515 4438 Box No: 415353**

NICE looking solvent male, OHAC/business, lovely personality, very honest, loving, tactile, seeks LTR with attractive female. **Tel No: 0906 515 4438 Box No: 404393**

PROFESSIONAL romantic, attractive male, fashionable, honest, loving, tactile, GSOH, seeking long term with genuine female. **Tel No: 0906 515 4438 Box No: 410239**

GENUINE male, 48, enjoys cinema, meals out, live concerts, travel, seeks loving lady, 38-54 for LTR. **Tel No: 0906 515 4438 Box No: 394634**

52YRS old guy genuine down to earth looking for Mrs right for nights in and out, walking, cooking, lives life to the full. **Text only to Mailbox no: 5331215**

PHILLIP, 29 years old, 5ft 11ins, stocky build, green eyes, friendly, GSOH, seeks genuine friendly n/s female for friendship, possible relationship. **Text only to Mailbox no: 5335424**

gay seeking

REMEMBER: Calls cost £1.55 per minute plus your phone company's access charge. Texts cost £1.50 per message received.

YOUNG, lean, athletic male, seeks elderly gentleman for nice walks in the park. **Tel No: 0906 515 4438 Box No: 420761**

SINGLE gay man early 60s WLTM gay/big/CD male late 20s to early 40s for good times and friendship. Gloucestershire. **Text only to mailbox no: 4667184**

BI male, single widower, 58, seeks gay male friends near Tamworth. **Text only to Mailbox no: 4355756**

BI male WLTM same for weekend fun, 60 to 70 years old. Must be able to accommodate. **Text only to Mailbox no: 4931168**

BI curious guy 36, looking for gay or bi male age 58 - 80 for adult fun. **Text only to Mailbox no: 4930039**

BI Male 30 slim seeks gay/bi male 40-75 for fun & friendship Leics, Coventry, Notts, Warks area. **Text only to Mailbox No: 4883341**

ADULTS ONLY
Try saucy contacts, its FREE to view visit :
www.saucycontacts.co.uk

CUSTOMER SUPPORT
Call 0207 720 7130 Monday - Friday 10am - 4pm or email us at support@jmediauk.co.uk

CALL CHARGES*: DATING 18+ and have the bill payer's permission. 0844 calls cost 7 pence per min, 090 calls cost £1.55 per min, plus your phone company's access charge. Calls are recorded and may appear on your bill. TEXT*: Text alerts are charged at £1.50 per week. To unsubscribe to text alerts, text DATING STOP to 63333. To cancel free match alerts, text STOP to 07781474042. For full T&Cs go to www.localdates-terms.co.uk/. REPLY BY TEXT*: 80098/89990 costs £1.50 per SMS received (max 150 characters). Guaranteed up to 4 messages for each message you send, Service only available where phone icon shown. Messages are moderated. Minimum 7 messages must be sent before contact details can be exchanged. This service is not computer generated. All messages are responded to by real service users. No meetings can be guaranteed. If arranging a meeting be sure to choose a public space and do not give personal details to people you have not met. To STOP text stop to 80098/89990. Service provided by No Goats Ltd. Help: 0207 720 7130. ALL SERVICES*: By texting any shortcode you consent to the owner of that shortcode sending you the occasional marketing message. To opt out of receiving these send NO INFO to 80098. DATA PROTECTION: Service provided by JMedia UK Ltd, SW4 7BX, 0207 720 7130. We will collect the details you provide and may send you details of other services and events operated by us. We may pass your details onto this newspaper for marketing or PhonePayPlus for regulatory purposes. Advertisers may come from our national database and from our pdc app. w/c 08/02/16

Wheels

Audi · BMW · Ford · Peugeot · VW · Mercedes-Benz · Vauxhall

Established 27 Years

• Fixed Price Servicing • Manufacturers' Parts used
• Courtesy Cars Available
• Valeting Service Available
• Free Collection & Delivery Service
• Sport • MPV • Family
• Servicing & MOT Preparation • Tyres • Exhausts
• Batteries • Servicing

Warm, friendly, efficient service

SPA MOTOR CO.

1 Studlands Business Centre
Exning Road • Newmarket • CB8 7SS

Tel: 01638 660100

www.spamotorco.co.uk

©LW

End of the line for Landy's Defender

THE final Land Rover Defenders rolled off the production line this week.

More than two million of the 4x4s have been produced over the past 68 years as it became one of the most-loved and long-lived road vehicles.

The vehicle, which is exported all around the world, represents the continuation of the very first Land Rover which arrived on the scene in April 1948 and was modelled on the wartime Jeeps.

Jim Holder, editorial director of *Autocar* and *What Car?*, said Defenders "appeal to every level of society".

He told the Press Association: "It's a classless vehicle. Anyone can drive it. You might be a farmer trying to get over the muddiest field or it might be the Queen driving around Windsor. Neither would surprise you if you saw it."

He added: "The world has overtaken it to a point where they can no longer keep on the right side of emissions and safety laws."

JLR is working on a replacement.

'CLASSLESS VEHICLE': The Land Rover Defender had fans across the world

Andy McNab's final cheerio

FORMER SAS sergeant Andy McNab has hailed the role of Land Rover Defenders in the British military after the last one rolled off the production line.

He said Land Rovers have been "synonymous" with the Armed Forces because they act as a "huge weapons platform".

McNab, now a successful author, recently bought his own Defender after learning that no more new ones would be made.

"I got one at the end of last year because of this," he told the Press Association. "I love them. I learned to drive in one. They've always been there because it's been the main vehicle for the military since about the Fifties."

Current and former workers at the Jaguar Land Rover (JLR) plant in Solihull, West Midlands, cheered as the final Defender was presented, with its lights flashing and horn blaring.

ALL VEHICLES WANTED

• BEST PRICES
• LOCAL FAMILY RUN BUSINESS. ESTABLISHED FOR OVER 25 YEARS

VEHICLE DESMANTLERS LTD

Bridge End Road, Red Lodge, Suffolk, IP28 8LQ
Based near Newmarket
01638 750413, 07748 745202 or 07917 406847
www.vehicledismantlersltd.co.uk

©LW

EXTENDED DUE TO POPULAR DEMAND

MASSIVE SAVINGS IN THE BLUE CROSS SALE ONLY AT MURKETTS VAUXHALL

Murketts Vauxhall www.murketts.co.uk

Murketts of Cambridge
137 Histon Road, Cambridge CB4 3JD
01223 706706

Murketts of Huntingdon
Stukeley Road, Huntingdon PE29 6HG
01480 459551

Murketts of Stapleford
Magpie Garage, London Road Stapleford CB22 5DG
01223 716600

Murketts of Royston
Old North Road Royston SG8 5DQ
01763 226666

VAUXHALL

We reserve the right to amend or withdraw these offers at any time. Models shown for illustration purposes only. These offers supersede any previously advertised offers.

Same day fit available

Special Reader Offer

Order tyres at Onlinetyrestore.com and get 10% off servicing or repairs at Halfords Autocentres

At Halfords Autocentres we've teamed up with Onlinetyrestore.com to bring you this amazing money saving offer.

Simply visit www.onlinetyrestore.com and select your replacement tyres for fitting at any Halfords Autocentre and we will give you a voucher for 10% off servicing or repairs, valid for three months.

Halfords and Onlinetyrestore.com - driving down the cost of motoring!

halfords autocentre

In Association With Newmarket News

JAGGARD BROTHERS MOTOR VEHICLE ENGINEERS LTD

PROFESSIONAL, FRIENDLY SERVICE DELIVERED BY A CARING, FAMILY BUSINESS

Vauxhall Astra 2.0 Diesel Elite 5Dr Leather Seats

£9,950

VEHICLE SERVICE CENTRE

- MOT TESTING
- SERVICING
- TYRES
- CLUTCHES
- BRAKES
- AIR CONDITIONING

31 CARTER STREET, FORDHAM CB7 5NG
01638 720650 (OPT 1)
ALL WORK GUARANTEED

Ford Focus 1.0 Ecoboost Zetec Estate

£9,950

Quality Used Vehicles

2008 (58)	Audi A4 2.0 SE Diesel 4Dr Park Assist	£8,995
2006 (56)	Audi A3 2.0 T Fsi S Line Special Edition	£6,995
2007 (07)	BMW 116i SE 5Dr	£5,495
2013 (13)	Citroen DS3 1.6 Diesel Airdream D Style 3Dr	£8,995
2012 (62)	Citroen C3 Picasso 1.6 Diesel VTR+	£7,495
2013 (13)	Citroen Grand C4 Picasso 1.6 Diesel Edition 7 seat	£10,995
2007 (56)	Ford Focus 1.8 Diesel Titanium 5Dr Leather	£3,495
2007 (57)	Ford C-Max 1.6 Style	£3,695
2008 (58)	Ford Fusion 1.4 Style Climate	£3,750
2008 (08)	Ford Fiesta 1.4 Diesel Zetec Aw Ac	£3,995
2009 (59)	Ford Fiesta 1.25 Style 5Dr Ac Low Miles	£5,495
2008 (58)	Ford Focus 1.6 Zetec 5Dr	£5,595
2009 (09)	Ford Fiesta 1.4 Zetec 5Dr Park assist Bluetooth	£5,795
2011 (60)	Ford Focus 1.6 Titanium 5Dr Hi Spec	£5,995
2012 (12)	Ford Fusion 1.4 Zetec	£6,495
2009 (09)	Ford Fiesta 1.4 Titanium 5Dr	£6,495
2011 (61)	Ford Fiesta 1.6 Diesel Zetec 5Dr	£7,450
2014 (14)	Ford Fiesta 1.0 T Ecoboost 100ps Zetec 3Dr	£8,995
2012 (62)	Ford Focus 1.0 Ecoboost Zetec Estate	£9,950
2013 (62)	Ford Focus 1.0 Ecoboost Titanium X Estate 125Ps	£12,950
2012 (62)	Honda Jazz 1.4 i-Vetec ES 5Dr	£6,995
2006 (55)	Hyundai Tucson 2.0 Diesel Gsi Atuo 5Dr	£3,995
2009 (59)	Kia 1.6 Ceed 2 5Dr	£3,995
2012 (62)	Kia Picanto 1.0 2 5Dr	£5,995
2014 (14)	Kia 1.0 Picanto VR7 5Dr	£6,495
2007 (07)	Mazda Mx5 Convertible	£5,995
2008 (08)	Mazda MX5 Convertible	£6,495
2012 (62)	Mini One High Spec Ac Aw	£7,995
2011 (61)	Mini Cooper Pimlico Hi spec	£8,495
2010 (10)	Nissan Qashqai 1.5 Diesel Acenta	£8,995
2011 (11)	Nissan Qashqai 1.6 117ps Acenta	£9,695
2013 (13)	Nissan Juke 1.6 Acenta 5dr	£8,995
2012 (62)	Peugeot 107 Active 5Dr Ac Choice	£4,995
2013 (13)	Peugeot 208 1.4 Active 5Dr Sat Nav	£6,995
2003 (53)	Renault Clio 1.4 Privilege Auto 5Dr	£2,495
2012 (62)	Renault Clio 1.5 Diesel Dynamique 5Dr	£5,995
2012 (62)	Renault Scenic 1.5 Diesel Dynamique Tom Tom	£9,750
2010 (10)	Seat Ibiza 1.4 Sport 3Dr	£5,995
2011 (11)	Seat Ibiza 1.4 Copa 5dr	£6,350
2013 (13)	Skoda Citigo 1.0 S 5Dr	£5,995
2012 (62)	Skoda Fabia 1.2 Diesel Greenline Est	£7,495
2011 (11)	Skoda Octavia 2.0 Diesel Elegance 5Dr	£8,500
2007 (07)	Toyota Yaris 1.3 VVTi Spirit 5Dr	£4,995
2012 (12)	Toyota Yaris 1.3 Vvti TR 5Dr Reverse Camara	£6,995
2013 (13)	Toyota Yaris 1.3 VVTi TR 3Dr	£7,250
2006 (56)	Vauxhall Meriva 1.4 Life	£2,295
2007 (07)	Vauxhall Corsa 1.7 Diesel Design 5Dr	£3,695
2010 (59)	Vauxhall Corsa 1.2 Energy 5Dr	£4,450
2011 (11)	Vauxhall Corsa 1.4 Sxi 3Dr Ac Rear parking	£5,750
2010 (10)	Vauxhall Zafira 1.6 Exclusive	£5,995
2012 (62)	Vauxhall Meriva 1.4 Active	£6,995
2011 (11)	Vauxhall Zafira 1.7 Diesel Exclusive 7 Seat	£7,695
2012 (12)	Vauxhall Insignia 2.0 Diesel Sri Estate	£8,995
2012 (61)	Vauxhall Zafira 1.6 Exclusive Sat Nav	£9,450
2012 (62)	Vauxhall Astra 1.6 Elite 5Dr Auto Full Leather	£9,695
2013 (13)	Vauxhall Astra 2.0 Diesel Elite 5Dr Leather Seats	£9,950
2009 (59)	Vauxhall Zafria 1.6 Exclusive	£5,295
2008 (08)	Volkswagen Polo 1.2 Match 5Dr 5dr	£4,995
2004 (54)	Volkswagen Golf 2.0 Diesel Gt 5Dr	£4,995
2010 (60)	Volkswagen Golf 1.6 Diesel Se Auto Estate	£6,495
2011 (60)	Volkswagen Golf 1.6 Diesel Match 5Dr	£9,450
2011 (11)	Volkswagen Golf 1.4 Tsi Match Hi Spec	£10,450

Commercial Vehicles

2012 (62)	Citroen Berlingo 1.6 HDi 625Kg X 90ps	£5,150+VAT
2011 (61)	Citroen Dispatch 1200 2.0 HDi 125 H1 Van Enterprise	£7,995+VAT
2011 (11)	Ford Transit 2.2 Tdci 85 T280	£4,995+VAT
2012 (61)	Ford Transit Connect 1.8 Tdci T200	£5,950+VAT
2011 (61)	Ford Transit 2.2 Tdci 260 SWB Park Assist	£8,495+VAT
2011 (62)	Ford Transit Connect 1.8 Tdci T230 LWB Park assist	£6,950+VAT
2011 (11)	Ford Transit 2.4 Tdci 350 crewcab 1 Way Tipper	£12,950+VAT
2012 (12)	Ford Transit 2.2 Tdci 350 LWB Luton tail Lift	£14,500+VAT
2014 (14)	Ford Transit 2.2 Tdci 350 MWB 1 Way Tipper	£15,950+VAT
2010 (60)	Mercedes Sprinter DSL 313 2.1 MWB 3.5t Van	£10,950+VAT
2012 (62)	Mitsubishi L200 Double Cab 2.5 DI-D Lwb Warrior 11 LTH 4WD	£12,950+VAT
2012 (62)	Nissan NV200 1.5 dCi 89 SE Van	£5,950+VAT
2008 (08)	Vauxhall Corsa 1.3 Cdti Van	£2,995+VAT
2009 (09)	Vauxhall Combo 2000 1.3CDTi 16V Van	£3,950+VAT
2007 (57)	Vauxhall Corsa 1.3 CDTi 16V Van	£3,495+VAT
2011 (11)	Vauxhall Combo 1.3 1700 1.3CDTi 16V Van [75PS]	£4,295+VAT
2012 (12)	Vauxhall Astra Van 1.7 Club 1.7 CDTi ecoFLEX	£4,950+VAT
2011 (61)	Vauxhall Vivaro 2.0 Cdti 115PS Van 2.7T SWB	£5,850+VAT
2011 (61)	Vauxhall Vivaro 115PS Van 2.7T	£7,295+VAT
2010 (10)	Volkswagen Caddy C20 2.0 Sdi Plus	£5,995+VAT

Jaggard Brothers Used Vehicle Policy

All vehicles all fully serviced prior to delivery, cambelts renewed if required. Full 12 month MOT. Any tyre below 3mm replaced before delivery. Comprehensive Jaggard Brothers 6 month or 6000 miles (whichever occurs first) warranty.

MON-FRI 9-5 SATURDAY 9-4 SUNDAY BY APPOINTMENT

PART EXCHANGE WELCOME **01638 720650** FINANCE AVAILABLE SUBJECT TO STATUS

WWW.JAGGARDBROTHERS.CO.UK | E: JAGGARDBROTHERS.LTD@OUTLOOK.COM | 2 HAMMOND CLOSE, NEWMARKET CB8 0AZ

NISSAN

Innovation that excites

ALL-NEW NP300 NAVARA

RANGE FROM £21,995

5 YEAR WARRANTY 100,000 MILES

PICK-UP AWARD

GlynHopkin.com OPEN SUNDAY 10am-5pm

CAMBRIDGE 699 Newmarket Road CB5 8SQ 01223 636179 | BISHOP'S STORTFORD Northgate End CM23 2ET 01279 905614

Branches also at: Chelmsford, Colchester, Ipswich, Romford, East London, St.Albans, Watford, Buckhurst Hill, Waltham Abbey, Milton Keynes & Bedford

UP TO 2500 USED CARS IN GROUP STOCK - ALL MAKES & MODELS!

One of the UK's largest volume Nissan dealer groups with 13 dealerships offering YOU MORE choice, MORE value & MORE savings!

OPEN 7 DAYS Monday - Friday 8.30am to 6.00pm. Saturday 8.30am to 6.00pm. Sunday 10.00am to 5.00pm.

Fuel consumption figures for NP300 Navara Range: URBAN 32.5–40.3mpg (8.7–7.0L/100km), EXTRA URBAN 46.3–47.9mpg (6.1–5.9L/100km), COMBINED 40.3–44.9mpg (7.0–6.3L/100km), CO2 emissions 183–167g/km.
Offer valid until 31 March 2016 at participating dealers only and subject to vehicle availability. Model shown is Navara Tekna at £29,995 with additional metallic paint at £495. Vehicle price includes first registration fee and 12 months road fund licence. For terms and conditions relating to Nissan technologies visit www.nissan.co.uk/technology T&Cs. Always drive carefully and attentively. MPG figures are obtained from laboratory testing, in accordance with 2004/3/EC and intended for comparisons between vehicles and may not reflect real driving results. Optional equipment, maintenance, driving behaviour, road and weather conditions may affect the official results. Information correct at time of going to print. Model shots shown are illustration purposes only. 5 Year / 100,000 miles (whatever comes first) Manufacturer warranty for the LCV range (with the exception of eNV200: 5 Year / 60,000 miles manufacturer warranty for EV system parts, 3 Year / 60,000 miles for the rest of the vehicle). Nissan Motor (GB) Ltd, The Rivers Office Park, Denham Way, Rickmansworth, Hertfordshire WD3 9YS.

Glyn Hopkin FOR THE BEST DEAL ON A NEW OR USED FIAT!

FIAT

Glyn Hopkin HAVE DONE IT AGAIN... EXCLUSIVE, GENUINE OFFER THIS IS NOT A MISPRINT!

OVER 30% SAVING!

Glyn Hopkin EXCLUSIVE...

NEARLY NEW FIAT PUNTO POP+ with delivery mileage only

SAVE OVER £3,500 AGAINST NEW LIST PRICE

CHOICE OF COLOURS • SUPERB SPEC

9.9% APR REPRESENTATIVE

LIMITED NUMBERS AVAILABLE! Strictly 1st come, 1st served basis. When they're gone, THEY'RE GONE!

FROM ONLY £7,495 OR ONLY £111 PER MONTH & GET £250 DEPOSIT CONTRIBUTION

FREE MOT FOR LIFE WITH ALL PURCHASES

CASH PRICE OF VEHICLE	47 MONTHLY PAYMENTS	CUSTOMER DEPOSIT	FIAT DEPOSIT CONTRIBUTION	AMOUNT TO FINANCE
£7,495	£111.35	£999	£250	£6,246
INTEREST CHARGES	DURATION OF AGREEMENT	OPTIONAL FINAL PAYMENT / GFV	TOTAL AMOUNT PAYABLE	9.9% APR REPRESENTATIVE
£1,724.45	48 MONTHS	£2,747	£9,229.45	

Agreed annual mileage of 5,000. Excess mileage charged at 0.06p per mile (plus VAT)

9 One of the UK's largest Fiat dealer groups with 9 sites offering YOU MORE choice, value & savings!

GlynHopkin.com OPEN SUNDAY 10am-5pm

CAMBRIDGE 699 Newmarket Road CB5 8SQ 01223 633739 | BISHOP'S STORTFORD Northgate End CM23 2ET 01279 905790

Branches also at: St. Albans, Buckhurst Hill, Romford, East London, Ipswich, Chelmsford & Milton Keynes

Search Glyn Hopkin Group

UP TO 2500 USED CARS IN GROUP STOCK - ALL MAKES & MODELS!

Motability

OPEN 7 DAYS Monday - Friday 8.30am to 6.00pm. Saturday 8.30am to 6.00pm. Sunday 10.00am to 5.00pm.

Information correct at time of going to print. Guarantees and Indemities may be required. Finance subject to status. Written details available on request. *When you purchase a used Fiat from 6 months to 54 months old through FGA Financial Services PCP. Model shots shown are for illustration purposes only. Models subject to availability. Calls may be monitored to ensure quality of service.

motors marketPLACE

Mini prices to sell your motors

Online, Mobile & Tablet • cambridge-news.co.uk/bookonline • 01223 666637

Sell where ever you are! BOOK NOW

£9.99 Online Package

£43.52 Basic Package

£65.28 Premium Package

Ford

FORD FOCUS ZETEC 100

1.6ltr, petrol, manual, 2009, Blue, 5 Door Hatchback, full mot, FSH, low mileage at 58, 000, 4 new tyres, alloys, AC, excellent condition.

£4,700

07722 738384

FORD CONNECT VAN 1.8 TDCI

2010 '59' reg, SWB, White, SLD, 92,000 Miles 1 Owner, Plylined, Very Good Condition £3500 Plus VAT t

£3,500

01223847324

FORD FIESTA

1.2l, 5 door, low miles, 12 month MOT, nice condition, 1 previous owner, 1999

£550

Cambridge 07514089048

FORD FOCUS 1.6 DIESEL 5 DOOR

Black, 2008 '08' Plate, 2 Owners, FSH, PAS, Airbags, Air Con, £30 Road Tax. Excellent Condition, Long MOT, P/Ex Welcome

£3,195

E. L Bidwell & Sons 01799584203 or 07733 237184

FORD FOCUS ZETEC 1600 S

Petrol, 2010, Silver, 5 Door Hatchback, only 22,000 miles, excellent condition, 8 months MOT, ABS, A/C, immobiliser, 17" alloys, CD, C/L, airbag, E/M, E/W, sat nav, factory fitted styling kit

£6,400

01223 813573 or 07435 563286

FORD KA 2000, MOT till Dec 16, only 54k mls, in excellent condition. £300 01954 210720

Kia

KIA RIO LX 1.3

Hatchback, Reg 2004 '04' Plate, 1 Lady Owner From New, Only 49,000 Miles, FSH, MOT Sept 2016, E/W, Alloy Wheels, Air Con, Power Steering, Very Economical, Low Insurance. Excellent Condition.

£750

CAMBRIDGE 07881633006 or 01223 214818

Land Rover

LAND ROVER DISCOVERY LANDMARK TD5

2.5ltr, 2004, Gold, Estate, 107000 mls, excel cond, 9 mths mot, FSH, ABS, A/C, alarm, immob, alloys with all terrain tyres. Multi play CD, C/L, airbags, E/M, E/W, PAS, s/roof. Cream leather seats. Tow bar. Recently rebuilt manual gearbox, new power steering pump and new battery.

£5,995

07793 414917 or 01223 894850

It's Mobile! cambridge-news.co.uk

Peugeot

PEUGEOT 107 URBAN 998CC

56 reg, 1 owner from new, 57000 miles, FSH, Airbag, PAS, CD player, low insurance, £20 road tax. 1 Year mot. Excellent Condition P/ex Welcome

£2,295

E.L Bidwell & Sons 01799584203 or 07733 237184

Wheely good place to sell your Accessories cambridge-news.co.uk

Subaru

SUBARU FORESTER ESTATE 2. L GLS

'W' Reg, E/Sunroof, E/W, R/L, Air Con, 2 Lady Owners From New, 163,000 Miles, FSH. 20 Service Stamps. MOT. Very Good Condition Throughout P/ex Welcome J.Ridgley Cars

£1,295

01371859965 or 07885 245166

Suzuki

SUZUKI GRAND VITARA VVT

1.6ltr, 2006, Blue, Estate, 42000 mls, VGC, 6 mths mot, S/S/H, alarm, alloys, CD, C/L, airbag, E/W, PAS

£3,850 ono

01638 508863 or 07866 030907

Cars Wanted

WE'LL BUY YOUR CAR OR VAN

Any Car! Any Condition!

CASH ON COLLECTION £100 - £10K

FAST FRIENDLY SERVICE Anytime 24/7

WE ARE LOCAL FRIENDLY BUYERS

Get a Free Quote at www.webuyyourcarforcash.co.uk or Call:

01223 480058

©LW

WE'LL BUY YOUR CAR OR VAN

STEP 1 Get your valuation

STEP 2 Receive and accept our offer — Your offer is valid for 5 days and we come to you.

STEP 3 Receive payment for your vehicle — Payment is by instant bank transfer or cash and there are no fees.

Telephone: 01223 785112 • 24/7
Email: info@webuyyourvan.com ©LW

marketPLACE

Cars Wanted

WE BUY ANY CAR/VAN

BEST PRICES guaranteed don't delay

£750 - £25,000

CASH TODAY - WE COME TO YOU

- LOW MILEAGE
- HIGH MILEAGE
- MOT FAILURES
- VANS
- 4x4 LHD
- CLASSICS
- CAMPERS
- DAMAGED

ANYTHING CONSIDERED

Fast Friendly, Reputable, Local Buyer

07944 787899

24/7 POLITE SERVICE

We Pay More

©LW

CARS & VANS

WANTED FOR INSTANT PAYMENT ANY AGE, ANY CONDITION HIGH OR LOW MILES INCLUDING CLASSICS.

£100 - £25K

01223 785114

©LW

CHARLTON Recycled Autoparts

OLD CARS WANTED FOR RECYCLING & DISPOSAL FREE COLLECTION

Call us today on 01223 832656

Direct online link to DVLA for quick Certificate of Destruction. ATF Licence number 751198 *Free collection within 30 miles

©LW

WE BUY ANY VEHICLE

CAMBRIDGE BASED

WE BUY ANY VEHICLE WITH OR WITHOUT MOT, UNWANTED VEHICLES, ACCIDENT/DAMAGED VEHICLES, NON RUNNERS, CLASSIC VEHICLES. CASH OR TRANSFER PAID INSTANTLY FAST, FREE COLLECTION SERVICE WITHIN 1 HOUR.

CALL HEAD OFFICE:

01223 839341 • 01763 209125

OR SEND INFO TO:

TWENTYFOURSEVENONLINEGARAGE@GMAIL.COM

©LW

motors marketPLACE

Cars Wanted

Cars and Vans Wanted

Runners, Non Runners With MOT, Without MOT Scrap Vans and Cars Wanted Any Vehicles Considered Top Prices Paid

Tel: 07570 788142

www.cambscarcollection.co.uk

Book via Mobile 24/7 cambridge-news.co.uk

Motorcycles

All Motorcycles / Scooters Urgently Wanted For Cash!

Any condition/ any age. From Mint Condition to Crashed, Damaged and Non Runners. Absolutely anything considered. Instant Cash paid on collection.

Tel: 07713 082982 / 01480 407754

BLACKCAT BIKES

©LW

Motorcycle Accessories & Spares

40 TOOTH MOTORCYCLE SPROCKET for Tandon Super Imp motorcycle 1.875 inch hole, holes on 2.5 inch pcd, chain size 1/2" x 3/16" £10 Tel: 01223 843802

Caravan Accessories

TRAVEL iron Proline travel iron. Never used. Still in original packaging. £5 ovno Tel: 07803 988828

Campers & Motor Homes

WANTED

CAMPERVAN/ MOTORHOME

Any age or condition. With or without MOT. Damp or damaged Please call Will on

Tel: 07593 160922

On the Road ▾ cambridge-news.co.uk/bookonline Private: 01223 666637 Trade: 01223 434291

Car Accessories

FOR sale Thule roof bars for Ford s max. £40.thule roof bars £40 vauxhall zafira £40 Tel: 01954 202605 or 07974 153684

MG Owners Brand New black/red leather gear stick handle. Hand stitched, sporty design.Specialist Item. Ideal most sports cars. £45 Tel: 01480 436868 or 07561 386313

MINI fridge Tidgy fridge, 12v, 7 litre capacity. Good condition, still boxed. £20 ovno Tel: 07803 988828

MORRIS Marina Indicator Switch Lucas part No 30644E also controls horn, dip & headlamp flasher. Used but serviceable condition. May fit other Austin/Morris models £5 Tel: 01223 843802

Car Alarms & Security

CAR steering lock Autolok brand, locks steering wheel to gear lever. Good condition with key £2 Tel: 01223 843802

motors marketPLACE

Tyres, Wheels & Exhausts

J AND J TYRES

PARTWORN TYRES FROM £15

Up to 25% off mid range Nexen tyres

10% off wheel alignment when you buy our tyres!

01223 830083

www.sawstontyres.co.uk

BASED IN SAWSTON

*subject to availability

©LW

market PLACE

BOOK via MOBILE
BOOK NOW

• cambridge-news.co.uk/bookonline • 01223 666637

Items Wanted

cambridge-news.co.uk/bookonline
Private: 01223 666637
Trade: 01223 434291

WANTED

Watches & Clocks

Genuine Wristwatches, Pocket Watches, All forms of Clocks Considered
All Gold & Siver Items
BEST PRICES PAID
Call Me for a Friendly Chat

Tel: 07926 142602

Book via Mobile 24/7
cambridge-news.co.uk

For the Family

cambridge-news.co.uk/bookonline
Private: 01223 666637
Trade: 01223 434291

Baby & Childrens Clothes

CHILDS Monsoon Red Dress Girls red dress aged 18 to 24 months. Immaculate condition. Suitable for bridesmaid dress. £10 Tel: 01440 703047

Baby & Nursery Equipment

MOTHERCARE High Chair Wooden Mothercare high chair complete with all straps. Excellent condition £25 Tel: 01353 610324

Child Safety

BUMBO Floor Seat Lightweight and easy to clean. Supports baby in comfort in an upright position.Suitable for 4—10kilos 9 approx 4—12 months) £5 Tel: 07726 475337

Prams & Pushchairs

MINNIE mouse buggy Minnie mouse buggy with rain cover for sale. Only been used half a dozen times. Daughter grown out of it. Collect from St Ives or can deliver £10 ono Tel: 07783 107304

Bags, Briefcases & Luggage

2 Suitcases, colour Black. Large 77x47x38cm £40. Medium 68x45x30cm £30. 2 wheeled, hidden pull handles. Used once only, excellent condition. Will sell individually. £70.00 ovno Tel: 01223 711859 or 07895 391645

Books, Magazines & Videos

BRITISH HISTORY BOOK SET Young Oxford University Press collection, covering: Ancient Land, Medieval Kingdoms, Empire and Industry, Crown and People and A Century of Change £10 Tel: 01638 661997

Books, Magazines & Videos

SCIENCE ENCYCLOPEDIA SET of 10 Kingfisher books inc. Human Biology, Planet Earth, Space and Time, Conservation, Forces, Chemistry, Technology, Electronics, Light / Energy and more £10 Tel: 01638 661997

TERRY DEARY BOOKS x 12 Children's fiction novels (historically accurate) from the popular 'Horrible Histories' author. Perfect condition. Sold as a set. Ideal gift. £5 Tel: 01638 661997

Clothes for Her

VERY STYLISH EVELYN VARON HAT by Gilbert Orcel, Paris, for Evelyn Varon Exclusive with sought—after pink hatbox label. Black velvet 1920s or 30s—style cloche. Collectors' item. £35 Tel: 01353 775037 or 07740 435573

BEAUTIFUL UNISEX TUNIC Royal blue with silver detail and badge, 38 — 40" chest. Cossack—style. Ideal dressing up, fancy dress or theatre. Can be worn with belt, sash etc £2 ovno

VERY PRETTY EMMA HOPE MULES antique gold satin, peep—toe, high—heel, embroidered mules by top British designer, condition vintage, some marks on heels. EU 38 / UK 5. £45 ono

LADIES Sheepskin Coat Size 10 Genuine Sheepskin full length coat.Mid—Brown colour with cream lining.Hardly worn.(Haverhill) £30 ono Tel: 01440 706913

REAL leather jacket Gents dark brown leather jacket, size large, good condition. 01440 713484 between 6pm and 9pm £15

market PLACE

Mobility

SHOPRIDER MOBILITY SCOOTER

Working order, batteries ok, with cover. Also waterproofs

£250

01223 364426

ELECTRIC WHEELCHAIR

Invacare TDX SP Epioc power chair; seat rise & tilt; manual elevating leg rests; angle adjustable footplates; adjustable removable headrest. High performance, spring suspension, smooth travel over obstacles. Up to 8 km/hr. Good working order, purchased new and used by single owner for 27 mths.

£1,250 ovno

Central Cambridge 01223 312410 or 07580 714635

MINIVATOR STRAIGHT ELECTRIC CHAIR LIFT

4m length, straight. Excellent condition, very good working order. Buyer dismantles. For a quick sale

£200 ono

01353 661327

Mobility

NEW Bathing Aid/Seat,(Boxed) Non—Reclining 12V, Assist Bathing Seat, (new, Dec 2015, £228).V.safe,Waterproof, Sadly not Now Needed,Perfect Condition,Can Demo,Del Locally. £80 Tel: 07903 166493

LG WheelChair,Ramp, Fold'Out, Alloy Ramp,made by Guilmann, max load 200kg,Non'Slip,2 mtr long,x1 mtr wide,Fold n Ctr, for storage...(£220 new). can del .... £60 ono Tel: 07903 166493

Senior Mobility Walker ,3wheel Walker/Shopper,foldflat,locking Brakes,ShopBag,Adjust.....£18 Also Sit—on 4 Wheel / Walker Shopper,FoldFlat,fit car boot,can Del ..... £20 Tel: 07903 166493

WHEELCHAIR,(USED) Push type,Folds Flat,fit car boot,.....£30.00....Also Pair Extend Wheel chair Channel Ramps,Light Alloy,.....will Del locally £25 Tel: 07903 166493

OVER Bed Table,New,(boxed) Hospital Style,Over Bed,Beech ,with Wheels,..(New,cost £30) Sadly, Not Now Needed,...Can Del..., £10 Tel: 07903 166493

TOILET frame Adjustable height and width to aid sitting and standing. Padded arm rests. £10 Tel: 01763 247143

MOBILITY trolley Handy mobility trolley with 2 detachable trays. £12 Tel: 01763 247143

SHOWER stool With backrest. Max weight 21st. £10 Tel: 01763 247143

Newspapers & Magazines

Take—Off Magazines Full set in folders. 11 volumes, 132 magazines. Excellent condition. Experience the world of aircraft. £40 ovno Tel: 01223 871354

Toys & Games

PUZZLE/BOOK age 1+ farmyard animals, brand new unwanted gift as too young for my son. £8.00 ovno Tel: 01799 510788 or 07794 672126

LEAP pad older version, still works. Ideal for age 3+ £8 Tel: 01799 510788 or 07794 672126

Mind, Body & Soul

cambridge-news.co.uk/bookonline
Trade: 01223 434291

Disability

STAIRLIFTS

STAIRLIFTS
FULLY FITTED
£1395.00
SECONDHAND
FROM £795.00

MOBILITY SCOOTERS FROM £395
ADJUSTABLE BEDS, WALKING AIDS
RISE & RECLINE CHAIRS FROM £595
WHEELCHAIRS
BATHLIFTS, SMALL AIDS

BEEMOBILE 01223 246425 ©LW

Toys & Games

CANDY
Sweet,Slender
Chinese Beauty
MASSAGE
Discreet,Sensual Service
CB4 10am-10.30pm
TEL:07538 533389

market PLACE
cambridge-news.co.uk

Equestrian

cambridge-news.co.uk/bookonline
Private: 01223 666637
Trade: 01223 434291

Horses, Ponies & Riding

COTTENHAM races, Saturday 13th February. Admission Adults £13. Children and cars free. First race 12 noon.

market PLACE

Home

cambridge-news.co.uk/bookonline
Private: 01223 666637
Trade: 01223 434291

Aerials & Digital Receivers

TV Aerial Service

FREE Call Out, FREE Quotation
• Discount TV Aerials
• Aerial & Satellite Repairs
• Aerial & Satellite Points
• Television Wall Mounting
SAME Day Service!
Freeview | Sky HD | freesat | Freeview HD
CALL LOCAL 01638 387 127
CALL MOBILE 07551 125 850
www.tv-aerials.co.uk

BT Digital TV Adaptor New still boxed Interactive TV Adaptor with Remote and keyboard. Cost originally £100 £20.00 Tel: 01480 436868

in print, online and mobile

Articles Wanted

BOWES&CO Pay cash! £5—50,000 for Jewellery, Prestige Watches, Coins, Medals, All Silver Items, Antiques, Collectables, Musical instruments, all items of value considered for purchase or pawnbroking loans, registered Pawnbrokers commission agents valuers. 55 Burleigh Street Cambridge. Polite and considerate service, free genuine advice. Parking Available by request Tel 01223 360287 www.bowesandco.co.uk

Audio Equipment

***** VINTAGE HIFI WANTED *****

Record Players: Garrard Models:
301 or 401. Thorens TD 124 or 125. Linn LP12, Voyd or EMT 927 or 930

Speakers Large Old:
Tannoy, Westrex, Western Electric, Lowther or Vitavox or Small Rodgers, Chartwell speakers.

Valve Amplifiers:
Quad, Radford, Leak, Westrex or Western Electric

* RECORD COLLECTIONS ALSO WANTED *
Modern Jazz, Folk, Progressive Rock, or Blues Considered.

Can you help?

Cash on Collection
Please Call Matthew On:

07990 738850

Audio Equipment

SONY Surround Sound System Full digital 5:1 system inc.DVD player/Amplifier;5 Speakers;sub woofer;SpeakerStands & 2remote controls. Silver finish.Instruction manual.Excellent £99 Tel: 01480 436868 or 07561 386313

Bathrooms & Accessories

BATH Screen NEW, still boxed, Cooke & Lewis adelphi , height 1400,width 815 ,8 mm clear glass cost £248 £75 ono Tel: 01954 212610

Beds, Bedding, Bedrooms

BEDS UNLIMITED, STANSTED HOUSE, SHIRE HILL, SAFFRON WALDEN

CLOSING DOWN SALE DUE TO LEASE EXPIRY

MATTRESSES: 500 ASSORTED MATTRESSES MUST BE CLEARED! MEMORY FOAM, DOUBLE MEMORY FOAM MATTRESSES. RETAIL PRICE £699. TO CLEAR £249

50 SHOP SOILED ASSORTED MODELS (ALL SIZES) FROM £40.
Double DIVAN Beds £79 (Mattress and Base)
Single Beds £49 (Mattress and Base)
King Size Faux Leather Beds
Were £399 To Clear £79 (10 only)
100'S BEDSTEADS, BUNK BEDS AT A FRACTION OF COST
MIRRORS HUGE SELECTION
SOFAS, DINING SETS, COFFEE TABLES £30

OFFERS ACCEPTED ON ALL ITEMS AS ALL STOCK MUST BE SOLD IRRESPECTIVE OF COST

EXTRA DISCOUNTS FOR LANDLORDS AND OTHER BULK BUYING

BEDS UNLIMITED, STANSTED HOUSE, SHIRE HILL, SAFFRON WALDEN, CB11 3AQ
GOODS CAN BE VIEWED BY APPOINTMENT ONLY:
07482 512429 anytime ©LW

SLIDING WARDROBES

Local Family Business
TRADING OVER 30 YEARS
Cambridge Showroom • Surprisingly affordable
Free quotations
01223-277757
www.mirrorimageltd.co.uk
©LW

KING SIZE PINE BED FRAME

Substantial king size bed with two massive storage drawers. Very good condition, 5ft mattress included.

£350 ovno

07870 669056

'HOGWARTS' GOTHIC BED Church—style. For Goth, Harry Potter, vampire / fantasy fan etc., L (overall) ca. 1820mm, W 1270mm, H 2180mm. Bed base 1740 x 1190. Bargain. £75.00 ovno Tel: 01353 775037 or 07740 435573

M & S Cedar Hill range A PAIR of New matching lined curtains (90" x 90" each curtain), TWO x KS Quilt covers, SIX x frilled pillowcases.Reversible design. Great value. £70 Tel: 01480 436868 or 07443 223465

POLYCOTTON wardrobe very good condition.Polycotton and pine wardrobe. 175cm h x 120cm w x 62cm. cream and chocolate colour. in cambridge £20 ono Tel: 07871 680822

CHEST of drawers pine effect.90cm h x 78cm l x 40cm. good condition. 4 drawers. in need of some repair. in cambridge. £25 ono Tel: 07871 680822

CHEST of drawers pine effect. 106cm h x 78cm l x 40cm. 5—6 drawers. reasonable condition. in need of repair. in cambridge. £15 ono Tel: 07871 680822

SINGLE Matress For free.Reasonable condition. 172cmx 92cmx20cm . in cambridge. 07871680822 £1 ono Tel: 07871 680822

WARDROBE Pine effect. 190cm h x 100cm w x 58cm.Very good condition. Bottom drawer in need of repair. in cambridge. £40 ono Tel: 07871 680822

WARDROBE pine effect. 190cm h x 78cm l x 40cm. very good condition. bottom drawer in need of some repair. £40 ono Tel: 07871 680822

ELECTRIC Blanket Silentnight comfort control, king size. Never used. In original packaging. £20 ono Tel: 07803 988828

SINGLE divan bed with mattress,two side drawers,excellent condition, buyer to collect. £60 Tel: 01954 212610

CHEST OF 5 drawers, white wood, 39"h x 18" x 18", excellent condition £38 Tel: 01223 871782

PINE DOUBLE BED With new mattress £75 ono Tel: 01440 421535

Book via Mobile 24/7

Carpets & Rugs

CUT-PRICE CARPETS
The Small Shop with Big Savings
cutpricecarpets@hotmail.co.uk
Carpets beds and rugs
Fitting arranged, home selection
Free estimates
We can beat any quote!
Mon-Fri 9:00-4:00pm
Sat-Sun 10:00-3:00pm
Open 7 Days a week
175 Mill Road, Cambridge CB1 3AN
Tel: 01223 210337
Special Offer Or Rugs!
©LW

PERSIAN style rug Large red patterned rug, size 3 metres by 2 metres, tasselled ends. Good condition. 01440 713484 between 6pm and 9pm. £25

Cine Cameras & Projectors

SLIDE projector. excellent condition. Still boxed. £10 Tel: 01223 81222

Photography

ZOOM lens Olympus 85—250mm Zuiko lens in very good condition including uv filter and tripod mount. £95 ovno Tel: 01223 871354

Computer Accessories

PAPERWHITE KINDLE 2 X NEW Kindle Paperwhite, 6 (300 ppi) with Built—in Light, Wi—Fi with Built—in Light, These are new unwanted item. £100.00 Tel: 07513 571691 or 07513 571691

Dining Furniture

DINING Chair Seat pads 4 Seat pads with tie fastenings. Cream background with brown spots. 15 inches wide 14.5 inches deep £4 Tel: 01223 232995 or 07983 878239

BOOKSHELF pine effect 92cm h x 78cm w x 30cm. 3 shelves. very good condition. in cambridge £10 Tel: 07871 680822

DIY & Tools

HAMMER DRILL Bosch mains hammer drill; 15mm chuck; 400 watts; with reverse function.In plastic carrycase; GWO. buyer to collect from Bar Hill £20 ovno Tel: 01954 781509

CORDLESS GRASS SHEAR Bosch cordless grass shear, short cutter only;3.6 volt. GWO. Buyer to collect from Bar Hill £6 ovno Tel: 01954 781509

HAMMER DRILL Bosch mains hammer drill; 10mm chuck; 500 watts; GWO. buyer to collect from Bar Hill £20 ovno Tel: 01954 781509

ORBITAL SANDER Bosch 1/2 sheet orbital sander; mains; with sanding sheets; Model GSS28A; GWO;buyer to collect fro Bar Hill £12 ovno Tel: 01954 781509

Legal Services

Inheritance

Local, affordable, fixed fee legal services.
Arrange a free no obligation home visit to discuss:-
- Making your Will
- Arranging a Lasting Power of Attorney
- Care Fees Planning
- Estate & Inheritance Tax planning
- Probate

For more information, or to arrange your daytime or evening home visit, please call your local office.
218 Cherry Hinton Road, Cambridge T: 01223 795050
17 Market Street, Ely T: 01353 723106
www.inheritancewills.co.uk
Welcome to peace of mind… ©LW

CAMBRIDGE MOBILITY

Wheelchairs, scooters, bath/kitchen aids, recliner chairs, sales and service.

Tel: 01223 830084
Unit 11, South Cambs Business Park, Babraham Road, Sawston, CB2 4JH. ©LW

Massage & Therapy

Tantric Massage with Valentina ©LW
07835 879077
www.tantricv.com

DIY & Tools

BLACK & Decker Grinder Mains grinder, 4" dia; 400 watts; with discs;GWO. Buyer to collect from Bar Hill £8 ovno Tel: 01954 781509

Power Inverter,300W,new (Boxed) DC/ AC,(cost £36)as new Condition,Present,Mod.Sine Wave £14 ono Tel: 07903 166493

Fires, Heaters & Surrounds

DESK Fan Price to blow you away! £5 Tel: 01223 812227

Hall Furniture

HALL table antique cream/gold. semi circular. glass top. £100 Tel: 01480 831900

Home Appliances

AMERICAN Style Fridge Freezer Samsung Model SR—L626EV, 32" wide, 27"deep, 70" tall, in white. Fridge at the top and freezer below. Buyer to collect. £50 Tel: 01353 649521

PASTA MAKER Pasta maker in excellent condition for sale, hardly used. £10 ono Tel: 01480 437262

Household Miscellaneous

LOGS
Mixed hardwood, just over 2m cubed
Special offer
£125 per truck load or £75 half a load.
07831268428
01353722345

CURTAINS, bedspread One pair curtains, 54inch.Matching single bedspread.Heart shaped cushion.Pink rosebud design.Lovely for a girl's bedroom £10 Tel: 07726 475337

JCB Angle Grinder Brand new still boxed. JCB Full sized professional Angle Grinder (230mm) Includes carrying case and various spares and accessories. Never used. £70 Tel: 01480 436868 or 07561 386313

KITCHEN table and four chairs Solid kitchen table, three foot square, top removes, three inch square legs includes table cloth, leather inlay chairs. st ives £30 Tel: 07791 034695

LAKELAND mini oven Stainless steel model, with digital timer, temp and various heat settings depending on heating choice, kitchen top, as new with manual. st ives £40 Tel: 07791 034695

MARBLE Fireplace Hearth A Marble fireplace slab for Hearth measuring 40" x 15". Suitable as base for freestanding gas or electric feature fire. £20 Tel: 01480 436868 or 07561 386313

REMINGTON Mens Electric Shaver Remington TCT Microscreen Shaver. As new condition. With soft pouch case and cleaning brush. Side trimmer £10.00 Tel: 01480 436868

BOSCH rotak 34 Electric rotary mower with rear roller and grass box,long ext lead, good quality cut and stripes. st ives £40 Tel: 07791 034695

CANVAS camping chairs two canvas retracting footrest chairs.Only used twice.buyer collects cb1 area £20 Tel: 01223 242858

COFFEE pod organiser Brand new unopened. Coffee pod organiser drawer. Make lovely gift for a new home. £25 ovno Tel: 01799 510788 or 07794 672126

OTTER & RED SQUIRREL ORNAMENT OTTER AND RED SQUIRREL ORNAMENTS (world wildlife fund). £8.00 Tel: 01223 425969

OTTER & RED SQUIRREL ORNAMENT OTTER AND RED SQUIRREL ORNAMENTS (world wildlife fund). £8.00 Tel: 01223 425969

PRE LIT CHRISTMAS TREE 1 PRE LIT CHRISTMAS TREE WITH BLUE LCD LIGHTS 5 FEET HIGH.BOXED USED ONCE. £10.00 ovno Tel: 01223 425969

PRE LIT CHRISTMAS TREE 1 PRE LIT CHRISTMAS TREE WITH BLUE LCD LIGHTS 5 FEET HIGH.BOXED USED ONCE. £10.00 ovno Tel: 01223 425969

PRE LIT CHRISTMAS TREE PRE LIT CHRISTMAS TREE WITH WHITE LCD LIGHTS 6 FEET HIGH. BOXED AND IN GOOD CONDITION. £10.00 ovno Tel: 01223 425969

PRE LIT CHRISTMAS TREE PRE LIT CHRISTMAS TREE WITH WHITE LCD LIGHTS 6 FEET HIGH. BOXED AND IN GOOD CONDITION. £10.00 ovno Tel: 01223 425969

SONY tv Digital hd 19 inch colour, excellent condition, with small stand box and manual excellent picture quality. st ives £60 Tel: 07791 034695

ARROW t —50 k stapler Heavy duty hand held unit for vinyl, flooring, carpets etc. st ives £20 Tel: 07791 034695

BLACK and decker lawnracker Aerate lawns, electric, gd —200 model, twelve inch. st ives. £12 Tel: 07791 034695

Household Miscellaneous

BRASS EYELETS 14MM 3 boxes of 10 eyelets & washers with attaching tools. £5 lot (cost £4.99 per box) £5 Tel: 01223 843802

COALPORT Mrs Fitzherbert Limited Edition No 1684. Still in original box with certificate £99 ovno Tel: 01480 831900

CUPCAKE holder Minamo silver colour. holds 13 cupcakes. As new with box. £10 ovno Tel: 07803 988828

DECORATIVE latterns Turquoise and silver in a box, with candle and holder st ives £15 Tel: 07791 034695

GENTS green jaeger raincoat With lining, approx 42 chest, needs dry cleaning st ives. £15 Tel: 07791 034695

HELLIUM Balloons Solid brass Adaptor for Hellium Gas cylinder to inflate balloons etc.. £10 Tel: 01480 436868 or 07561 386313

LIGHTWEIGHT garden chairs Fold up for garden, relaxing in light blue, pair. st ives. £10 Tel: 07791 034695

MILLERS hard back book antique 2003 hardback book useful information , st ives £5 Tel: 07791 034695

MOVE and groove Small garden accy, sit on four wheels, for gardening around lawns etc st ives £10 Tel: 07791 034695

PRINT of St Ives Bridge Limited edition print made to look like watercolour. Beautifully framed. £25 ovno Tel: 01480 831900

QUALCAST electric mowerElan 32 For small gardens, rear roller and grass box. st ives £15 Tel: 07791 034695

ROBERTS radio portable Red mains only, classic r—800 excellent sound quality .st ives £37 Tel: 07791 034695

TEN litre red jerry can For use on cruiser, narrow boat ten litre version, locking cap. st ives £10 Tel: 07791 034695

GENTS Diesel trainer/boot shoe Brown lace size 43. st ives £5 Tel: 07791 034695

GREEN wellington boots size 9, 43 as new. st ives £8 Tel: 07791 034695

MENS armani jeans Stretch type, blue, 36 inch waist, 32 inch leg. st ives £15 Tel: 07791 034695

PAINTING Original watercolour country scene by Bernard Banks £100 Tel: 01480 831900

T.V. Unit Black glass & chrome as new condition w31.5"x d18" x h21" Sawston £25 Tel: 01223 524785

TROUSER press st ives. £5 Tel: 07791 034695

Kitchen Electrical Appliances

HOTPOINT AQUARIUS DISHWASHER Good condition for age (approx 10yrs old) White , Model Number DWF50 12 place settings.Original instruction manual .Reason for sale —new kitchen . £20 ovno Tel: 01440 821379

VINTAGE SWAN ELECTRIC KETTLE Deco—style, chrome Swan Brand electric kettle, full working order, stylish addition to any kitchen, all original late 50s, excellent condition. £50 ono Tel: 01353 775037 or 07740 435573

ELECTROLUX Freezer 71" High 24" Wide 6 Clear Drawers. Can Be Seen Working. 7 Compartments Silver/Grey In Colour. Very New Only Had A Few Months. £95.00 ono Tel: 01440 709507

CHOCOLATE fountain Russell Hobbs Temptations. Only used twice. With box and instructions. £20 ovno Tel: 07803 988828

FRIDGE/FREEZER good working order.Large fridge with freezer box to top. £20 Tel: 01223 812227

Lounge & Conservatory Furniture

2 CLASSIC DECO—STYLE ARMCHAIRS Genuine vintage. Aluminium frames, stylish oak(?) arms / front legs. W 62. H 91.5cms. Ideal conservatory, summerhouse, studio, loft etc. vgc. £100 ono Tel: 01353 775037 or 07740 435573

LEATHER Pouffe BRAND NEW SOFT LEATHER Pouffe in cream colour.Measures 27" x 24" x18" high.Modern chrome legs.Sprung lift top with storage beneath.Never used. RRP over £300. £99 Tel: 01480 436868 or 07561 386313

ANTIQUE Oak rockingChair Frame Solid Oak frame rocking chair . Stripped ready for Re—upholstery. Ideal for DIY or furniture restorer. £30.00 Tel: 01480 436868

OVAL Glass Coffee Table Clear Glass Top 53" Long 25" Wide 13.5" High. 2 Chrome Uprights In Middle. Black Oval Glass Base (Tempered Glass) BARGAIN!! £100.00 ovno Tel: 01440 709507

STUDY table pine effect. 120cm l x 72cm h x 50cm.reasonable condition. in need of some repair. in cambridge £20 ono Tel: 07871 680822

SETTEES 3 seater with sofa bed and two seater.Blue with removable covers.Good condition. £50.00 Tel: 01223 812227

Lounge & Conservatory Furniture

2 Bookcases Dark brown veneer. 3 shelves. 42"x 31" £35.00 Tel: 01223 871761

BOOKCASE Tall unit .Light wood veneer finish. 2.0M x40cm. 6 shelves £40.00 Tel: 01223 871761

COFFEE Table Large wooden 2 drawer rustic coffee table 47x31 inches. £20 Tel: 01223 213999

CORNER unit. Light wood veneer finish. 6 shelves. 2.0M x40cm £45.00 Tel: 01223 871761

CURTAINS 1 pair. 36"wide x 52". Patterned. Pale pink and green £35 Tel: 01223 871761

IVORY leather two seater sofa, small, fire resistant, excellent condition. £80 Tel: 01353 669291

TV UNIT Light oak television corner unit with glass doors. £65 Tel: 07876 722178

WINDOW curtains width 92"x 52" light cream colour. £35 Tel: 01223 871761

PATIO curtains Cream colour with slight pattern £95

Mobile Phone Accessories

VODAPHONE nano sim card pay as you go sim card with 20.00 of credit,have changed phones so no longer needed. £12.00 Tel: 01223 562783

market PLACE

Services ▾
cambridge-news.co.uk/bookonline
Trade: 01223 434291

Aerial & Satellite Services

TV AERIALS SATELLITE & HOME CINEMA
AUTHORISED INSTALLER
0800 917 41 49
07903 187 837
FREE ESTIMATES
www.DWS-LTD.CO.UK

Building Plans & Surveys

DRAWINGS Prepared for planning and building regulations applications. Complete Service. Free advice. Tel: 01223 513302 or 07970 065449.

Records, Tapes, CDs & DVDs

40 dvds various titles including Star Trek,smurfs,run fat boy run,drop dead fred,zulu dawn,rio,hugo,full metal jacket,please ring for rest of titles,selling of collection. £30 ovno Tel: 01223 562783

CD rack Vertical, pewter effect storage unit. Holds approximately 70 CD's. £10 ovno Tel: 07803 988828

CD racks. 2 x vertical, chrome storage units. Hold 30 CD's each. £10 ovno Tel: 07803 988828

DVD rack Vertical, chrome DVD storage unit. holds 25 DVD's. £10 ovno Tel: 07803 988828

TVs

TV Polaroid 32" Freeview new Polaroid 32" Freeview HD Colour TV Brand new and sealed. Unwanted gift. £99.99 ovno Tel: 01223 426906

TV 15" Freeview TV in grey/silver. Good condition. Can be seen working. £20 Tel: 01223 293985

Video Cameras & Camcorders

CANON mv450 video camcorder complete with all accessories & carry case.good condition.buyer collects.CB1 8RF.area £40.00 ovno Tel: 01223 242858

Video Recorders

B & O VHS Player/Recorder Bang and Olufsen VHS."Beocord VX 500" Boxed. As new condition. Bargain buy at this price. £35.00 Tel: 01480 436868

Building Plans & Surveys

EXTENSIONS conversions, drawings for planning and building regs, free advice. Tel: 01353 727000.

Carpentry & Joinery

CARPENTER. Doors, kitchens, wardrobes, flooring, windows, fences etc. Call Jonathan Westwood: 07855 510042 or 01223 470102

BOOK ON MOBILE
classifiedmarketplace.co.uk

Education & Tuition

Affordable, friendly, Newmarket based Piano, Saxophone, Clarinet & Flute
Tuition
All ages & abilities welcome
Please call **07552611077**
or visit my website
www.alicehaylock.co.uk
©LW

CHEMISTRY AND MATHS TUITION
& revision, GCSE, AS & A2 level by qualified graduate.
Tel: 07547 691062

HOME tuition—Cambridge Education and Training. 100s of private tutors. www.cetcambridge.co.uk Tel: 01487 812628.

FREE LISTINGS
classifiedmarketplace.co.uk

Electricians

NEED AN ELECTRICIAN?
To change broken sockets, put up those new lights, do a complete rewire or in need of a certification?
We are a Father and Daughter team
30 years experience
Hold enhance certificates
Call **Gareth** on:
01223 781996 • 07770 388608
Or email: **bgselecltd@btinternet.com**
©LW

Make a Speedy Sale
classifiedmarketplace.co.uk

Electricians

ELECTRICIAN
No job too big or small.
Tel: Ian
01223 237324
07710 746295
©LW

PUTTING A good deal
It's a sale in one
market PLACE

Fascias, Soffits & Guttering

BRowns Roofing
ALL GENERAL ROOF REPAIRS
UPVC FASCIAS & SOFFITS
"ONE CALL, WE DO IT ALL"
CAMBRIDGE
01223-852140
www.browns-roofing.co.uk

GUTTERS
Cleared, Serviced & Repaired
Free quote 7days
Friendly service
Call Francis
01223 832326
07984 055460

Fireplaces

WARD SOLUTIONS Ltd
Wood Burning Stove Specialists
for the professional installation wood burning stoves
Please call for a free local no obligation quote:
0800 3579291 or 07735 019880
info@wardsolutions.co.uk
©LW

General Maintenance

CB PROPERTY MAINTENANCE
• All roof work • Guttering & Fascias
• Brickwork • Carpentry • Rendering
• Plastering • Painting & Decorating
Free quotes call 01638778026
cbpropertymaintenance.co.uk
©LW

PWL
PLUMBING AND MAINTENANCE
Over 20 years experience, Locally based, No callout charge, Free quotations, No job too small
Call Peter on 0771 893 8615
Or email at: peterukengland@hotmail.co.uk
Find me on Facebook: facebook.com/PWLplumbing

PROPERTY MAINTENANCE
LOCAL MAN, NO JOB TOO SMALL
- *Plastering*
- *Tiling*
- *Painting & Decorating*
- *Repairs*
- *Kitchens Fitted*
- *Help with D.I.Y.*

Call John on Mobile
07752 374707
©LW

Westside Pressure Washing Service
Driveways, Roofs, Patios & Pathways High Pressure Cleaned.
Re-sanding / Re-gravelling Available.
References on Request / Free Esitmates.
Call 01954 489163 / 07468 039169
©LW

Gas & Heating

Acratech
Domestic Gas Servicing, Repair and Installations
Landlord Certificates, Gas Safety Checks
Heating and Plumbing
Solar Installations
Phone: 01638 742998
Email: plumber@acratech.co.uk
©LW

Man & Van

MAN with van, removals, house/garage clearance, ideal for small jobs. Tel: 07990 781969 or 01223 420409.

cambridge-news.co.uk
BOOK ONLINE

Painting & Decorating

PM DECORATIONS
33 Years Experience
For A Free Quote Contact Paul
01223 515637 or
07758 603156

CHRIS JONES
Painting & Decorating
Interior & Exterior
City & Guilds Qualified
For free quote call:
01353 968962
07516 084162
www.cjpds.co.uk

market PLACE
cambridge-news.co.uk

Plastering

James Lee Plastering
30 Years Experience
Covers All Aspects of Trade
Contact: 07808188788
lee.poulton6@btinternet.com
©LW

Plumbing

ANGLIA GAS & ELECTRICAL SERVICES
Sales - Service - Repairs- Installation
• NG/LPG Gas Boiler/Central Heating Systems
• NG/LPG Gas Appliances/Dual Fuel Appliances
• Nat Gas/LPG Landlord Safety Checks
• NG/LPG Residential Park Homes/Caravans
• Electrical Appliances/Portable Appliances Testing
• Essential Electrical/Plumbing Maintenance
Contact: Jim Penry
Phone/Fax 01638 741432
Mobile 07768 856 456
E-mail: jimpenryages@ntlworld.com
©LW

RETIRED PLUMBER
Also drainage work.
Covering all areas
Covering all small works other plumbers don't want to do
OAP Discounts
Call: 01223 650729
©LW

Roofing

ALPINE ROOFING
All Aspects of Roof Repairs Undertaken

From slipped slates to full loft conversions
• All roof repairs • Flat Roofs
• Re-Roofs • UPVC Fascias and Guttering
• Chimneys Repointed
• All lead work & brickwork undertaken
• All Heritage work undertaken
• All Building / General maintenance
Established 1972, Fully Insured,
All Work Guaranteed
Call for a Free estimate
01223 750606 / 07833 945267
©LW

ASH ROOFING REPAIRS
Slipped Slates, Chimney Pointing
Re-Roofs, Flat Roofs
Upvc fascias & soffits, Guttering
Five year free maintenance guarantee
01223 640551 / 07917 662159
Unit 106 Station Yard, Histon, CB24 9LF
©LW

Book via Mobile 24/7
cambridge-news.co.uk

Removals & Storage

A REMOVAL SERVICE to rely on. All packing material supplied. Competitive prices. Single items £40. CPC approved. Call anytime: 01223570234 / 07512268649 www.theremoval—service.co.uk

BOOK ON MOBILE
classifiedmarketplace.co.uk

Roofing

ELY ROOFING COMPANY
YOUR LOCAL FLAT ROOF SPECIALISTS
Family Run Business Established 25 Years
• High Performance Felts • Edpm Hertalan Rubber Roofs
• Top Seal GRP Systems • Green Roofs
• uPVC Fascia & Guttering • All work guaranteed
All other roofing & chimneys uPVC work/repairs undertaken
Tel: 01353 861590 or 07970 753613
www.elyroofingcompany.co.uk ©LW

M & G Roofing
All aspects of roofing undertaken. All repairs, guttering. All work guaranteed.
Please call Mark for a free estimate
Tel: **01353 669109**
Mob: **07808 210819**
Cover all areas ©LW

PUTTING
A good deal
It's a sale in one
market PLACE

Windows & Doors

Cambridgeshire Double Glazing Repairs
Repairs to all double glazing
• Hinges • Misted units
• Broken seal units • Lock's, Handles etc.
Local engineer, Free Est, Competitive
Contact Micheal on **07729 366 135**
Helping you, make your windows, as good as New! ©LW

Garden ▾
cambridge-news.co.uk/bookonline
Private: 01223 666637
Trade: 01223 434291

Fencing, Gates & Trellis

lärkträd fencing
Suppliers of Quality Fencing to Public & Trade
Supply Only or Installed
Domestic-Commercial-Agricultural-Equestrian
Tel: 01223 834405
Bourne Bridge Services, Abington CB21 6AW
www.fencingcambridge.co.uk ©LW

M & G Fencing
All fencing including repairs, gates, sheds, shed bases and patios.
For free estimates ©LW
Mob: 07808 210819
Tel: 01353 669109

FREE ESTIMATES
For All Types Of Fencing; Supplied And Erected
Don't Dilly, Phone Lilly!
01223 832097

ElyFencing
Installers of Quality Fencing and Gates. Repair Work Undertaken. No Job to Small. Free Quotes.
01353 659899
07794053683
www.elyfencing.co.uk ©LW

SUPER SIZE
Your old junk

cambridge-news.co.uk

Garden & Outdoor Services

WINTER Tidy, Gardening including clearing & rubbish removal. And all paving services. Tel: Jenny 07990 781969 or 01223 420409.

Garden Tools & Equipment

PETROL GRASS STRIMMER BRAND NEW UNUSED GRASS STRIMMER/BRUSH CUTTER,WITH STRAP HARNESS.IDEAL FOR CLEARING TOUGH WEEDS AND BUSHES OVER LARGE AREA. £50.00 ovno Tel: 01440 762929

KAMPA Workshop Heater 4.2KW Cabinet Heater Complete With Hose and Regulator. Comes With Part Full Gas Cylinder. £35.00 Tel: 01440 709507

1/4 BSP TAPER PLUGS (100) Zinc plated steel hexagon head. £5 Tel: 01223 843802

M8 x 25mm set screws (80) Pozidrive Pan head zinc plated steel £5 Tel: 01223 843802

Book via Mobile 24/7

Groundwork

BUY ONLINE with Mick George MINI

▶ SAND ▶ GRAVEL ▶ GRANITE
▶ SLATE ▶ TOPSOIL ▶ BALLAST
AND MANY MORE...
Open 24/7
Visit: **www.mickgeorge.co.uk/mini**
Phone: **0800 587 3329**
MICK GEORGE

Landscaping

F . M Landscapes
Design and Construction
General Builders

Specialists in block paving, fencing, landscape design & property maintenance
All groundwork done | All tree work done
Land drainage - we will get the water away!
Quality references supplied
Competitive prices and free estimates
Call 01223 853995 | Mob: 07887 573803
www.fmlandscaping.co.uk ©LW

City Landscapes
For all your garden work.
Drives, paths, trees, fencing, turfing, brickwork, patios, paving.
FREE estimates.
01223 420691 ©LW

BrettApproved
L&S LANDSCAPES & SURFACING
Approved Driveway Installers
Block Paving • Tarmac • Gravel
Patios • Turfing • Fencing
Tel: 01223 420868 Mob: 07899 756373
Web: www.ls-landscapes.co.uk
Email: ben.ls@btinternet.com
Free Estimates/No payment until work completed ©LW

Landscape Gardener
Garden Design, Construction and Maintenance.
All aspects of hard and soft landscaping.
Experienced, Qualified and Insured.

Contact James Swayne: **07776053813**
01284388300
www.thedirtydigger.com ©LW

W . L . G.
Landscapes Ltd
'We design and build your landscape dreams'
Patios, Fencing, Decking, Driveways, Resin Driveways and Tree Surgery & All work Guaranteed
TEL: (01223) 755070/07727 849908
Email: wlg1@btinternet.com | www.wlglandscapes.co.uk
www.facebook.com/Wlg-Landscapes ©LW

ASH LANDSCAPES
Block paving, gravel, tarmac, brick walls, fencing, patios, tree felling and pruning turfing, garden clearance
Free estimates
Five year free maintenance guarantee
01223 640551 / 07917 662159
Unit 106 Station Yard, Histon, CB24 9LF ©LW

Lawnmowers

SELF propelled motor mower sovereign motor mower average condition.Buyer collects,cb1 area . £30 Tel: 01223 242858

Pick Your Own

SEED POTATOES Sold loose at Oakington Garden Centre, Tel: 01223 234818

Plants, Shrubs, Flowers & Soil

MONKEY PUZZLE TREE Monkey Puzzle Tree Approx 1 metre tall. Ready to dig up now £5 Tel: 01440 821379

Top Soil

ABOUT The best topsoil, wood mulch, compost, loose/ bags. Tel: 01353 778069 or 07721 551069.

Tree Surgery

SW TREE CARE
• Pruning • Felling
• Pollarding
• Trimming
• Topping
• All kind of hedge work undertaken
All waste removed

Free Quotes — No Obligation — Fully Insured
0800 5353138 / 01223 236139
you can find us at • 24 Hour Callout
www.swtreecare.co.uk ©LW

ANGLIA TREE CARE
Tree surgery, hedge maintenance, stump grinding, ivy trimmed and removed
Conservation & TPO paper work completed
Free estimates
Fully qualified & 5 million pound public liability
www.angliatreecare.co.uk
Cambridge: 01223 424454
Saffron Walden: 01799 588275 ©LW

Holidays ▾
cambridge-news.co.uk/bookonline
Trade: 01223 434291

Holidays in the UK

LAKE DISTRICT lovely detached cottage, double garage, sleeps 6, £280 for ANY week this year including school holidays. Please call 01638 741926 for brochure. Or look online www.themeadowhouse.co.uk

Holiday Homes

HOLIDAY HOMES West of Ireland S/C Short Breaks From 150 Euros.Summer Deals www.cc—cottages.com 00353 9541844

Leisure ▾
cambridge-news.co.uk/bookonline
Trade: 01223 434291

Car Boot Sales

TRUMPINGTON Park and Ride Car Boot, open every Sunday, 7am—1pm, all hard standing, 1st hour parking free, free admission to the public. Facebook Us. Tel: 07903 919029

cambridge-news.co.uk
BOOK ONLINE

Sheds

Sheds
10ft x 8ft - £445
8ft x 6ft - £277
Many sizes available, free brochure.
Betts:
01842 810941
www.bettssheds.co.uk ©LW

PUTTING
A good deal
It's a sale in one

market PLACE
cambridge-news.co.uk

Book via Mobile 24/7
cambridge-news.co.uk

Sports & Hobbies ▾
cambridge-news.co.uk/bookonline
Trade: 01223 434291

Antiques & Collectables

AYNSLEY Lesley Anne Ivory Meet my kittens calendar plates,set of 12, approx 7 inches in diameter,& a detailed description on the reverse,excellent condition,from 1990 £55.00 ovno Tel: 01223 562783

ROYAL Doulton Character Jug John Shorter D6880,small size,limited edition 1500 worldwide,4.25 inches high,issued 1990,boxed in excellent condition. £55.00 Tel: 01799 527079

VINTAGE Take That Board Game 1994,all complete and in very good condition,with instructions,box a little tatty,but must be seen,ideal for fan. £12.00 ovno Tel: 01223 562783

X—FILES posters large x4 four large posters featuring all different pictures,unused and just been kept rolled,featuring fox mulder and dana scully,no rips or tears. £8.00 ono Tel: 01223 562783

X—FILES Action Figure Set comprising of Agent Mulder,Agent Scully & Attack Alien,boxed & in mint condition,by mcfarlane toys,ideal for a collector. £15.00 Tel: 01223 562783

CORGI Stromberg James Bond Helicopter,from The Spy Who Loved Me,boxed,but no missiles,model no 926,from 1977,ideal for a collector. £40.00 ono Tel: 01223 562783

ROYAL Doulton The Poacher D6515 miniature character jug 1960—1991,2.5 inches high,and in perfect condition £10.00 ovno Tel: 01799 527079

ROYAL Mail Vintage Aerial Post Horse drawn coaches,guards and letter carriers,displayed on 17 postcards,in mint condition. £8 Tel: 01799 527079

ROYAL Doulton Character Jug Miniature "Captain Ahab" D655,issued 1960,2.5 inches high,excellent condition. £12.00 Tel: 01799 527079

ROYAL Doulton Large Character jug Walrus and Carpenter D6400,7.25 inches high,excellent condition. £44 Tel: 01799 527079

ROYAL Doulton Small Character jug"Drake" D6174,issued 1941,excellent condition. £12.00 Tel: 01799 527079

ROYAL Doulton Tony Weller D5530 small character jug,3.25 inches high,excellent condition. £10.00 ovno Tel: 01799 527079

SALTER No2 Spring balance antique collectors item weigh up to 25 lbs, good condition & working order £15 Tel: 01223 843802

Camping

SLEEPING bags Two single sleeping bags, one brown, one green. As new. £10 ovno Tel: 07803 988828

TENT pro action river 240 4 person tent.buyer collects £10 Tel: 01223 242858

Golf Equipment

BLACK MASTERS GOLF CLUBS
Plus bag with pockets, stand and towel. One driver with cover, 4/5 hybrid with cover, pitcher with cover, 3 putters, sand wedge, 6,7,8 and 9 irons plus an extra loco putter and a dunlop 65. Excellent condition, hardly used.
£65
01223 276802 or 07825 559232

Health & Fitness

GIRLS bike purple Rayleigh Starz bike 20 inch wheels suitable from age 7—9 years vgc, great tyres and brakes nothing needs replacing, bargain! £20 ovno Tel: 01799 510788 or 07794 672126

Hobbies

WANTED
FOOTBALL PROGRAMMES
Cash paid for any pre 1970. Large collections (300+) after 1970 also considered
Tel: 020 85607816

BOOK ON MOBILE
classifiedmarketplace.co.uk

Hobbies

WANTED
FOOTBALL PROGRAMMES
Cash paid for any pre 1970. Large collections (300+) after 1970 also considered
Tel: 020 85607816

DIE—CAST VEHICLES 6 DIFFERENT DIE CAST VEHICLES .NEW AND BOXED. £20 ono Tel: 01223 425969

DIE—CAST VEHICLES 6 DIFFERENT DIE CAST VEHICLES .NEW AND BOXED. £20 ono Tel: 01223 425969

FREEDOM AND JUSTICE MUG SMALL FREEDOM AND JUSTICE MUG 1914 . £10.00 ono Tel: 01223 425969

FREEDOM AND JUSTICE MUG SMALL FREEDOM AND JUSTICE MUG 1914 . £10.00 ono Tel: 01223 425969

MODEL railway hornby industrial engine, wagons and track. can be seen running £25 Tel: 01354 693838

ROLLER Skates White with pink wheels, size 6. Good condition from Rollerbury. £20 ovno Tel: 07803 988828

ARMY BERET BADGES 2 ARMY BERET BADGES 1950'S £8.00 ono Tel: 01223 425969

POWER SUPPLY 13.8V 3AMP plus mics, aerial gutter mount leads etc for CB radio £15 Tel: 01223 843802

WEDGWOOD WEDGWOOD HEART SHAPED DISH. 1970s £8.00 Tel: 01223 425969

WEDGWOOD WEDGWOOD HEART SHAPED DISH. £8.00 Tel: 01223 425969

Keep Fit & Gym Equipment

FITNESS Equipment Ab Roller with padded headrest and armrests, Ab Roller exercise wheels, Bull worker. Older model but in good working order. Two Hand Weights £10 Tel: 07726 475337

EXERCISE mat L180xW60cm. Thick padding, easy clean, carry handle and folding. £10 ovno Tel: 07803 988828

PILATES Equipment Ball with pump, stretch band and workout DVD. As new. £10 ovno Tel: 07803 988828

Musical

MUSIC CASSETTES 40 music cassettes. IE Beatles, Madonna Enya Musicals etc. £10.00 ovno Tel: 01223 425969

Shooting & Fishing

TROUT FISHING
A few rods available in private syndicate, South Cambs, lakes in beautiful woodland reserve.
£575
Tel: 01223 262563

DARK green gilet fishing/shooting gilet, many front pockets, size medium, good condition Call 01440 713484 between 6pm and 9pm £10

Sports Equipment

2 x Adult Life Jackets 50 Newtons buoyancy each. Red size XL for 70—90Kg and Yellow Large for 60—70Kg. Three adjustable webbing straps on each for good fit. As new. Each £10 Tel: 01638 661997

UNISEX cycle Amaco, red shammanco gears, full suspension. As new condition £95 Tel: 01223 871761

CYCLE Kit D—lock, pump, lights etc. With brackets. £10 Tel: 01223 293985

market PLACE
cambridge-news.co.uk

jobs.

place your advertisement

online:
recruiters.localworld.co.uk

phone:
0344 406 0268

email:
jobs@localworld.co.uk

follow us on twitter @CamNewsJobs

jobs.cambridge-news.co.uk

#jobsyourself

New Year, fancy a change?

RICHMOND'S COACHES

REQUIRE A TRAINEE PCV DRIVER

Due to an increase in business we have a vacancy for a trainee PCV driver to join our team of professionals.

We are looking for customer focused, enthusiastic and presentable applicants who are of pleasant disposition and able to communicate at all levels (as you would expect in the service industry), who live within 15 miles of Royston.

The successful applicant would join a family business, established for 70 years, who has many long service drivers that enjoy driving one of the most modern fleet of buses and coaches in the area.

The successful applicant would be required to work a 4 on 2 off shift pattern.

Expected annual earnings will be approx. £25,000+ per annum.

Email postbox@richmonds-coaches.co.uk or call us on 01763 848 226 for an application pack.

©LW

Gracewell HEALTHCARE

RECRUITMENT OPEN DAY

Gracewell of Kentford
Jeddah Way, Kennett, Newmarket, CB8 8JY

Due to growing occupancy, our luxurious care home, Gracewell of Kentford (formerly Kentford Manor), is looking for additional team members to give the highest quality care to our residents.

If you would like to make a difference and be part of this fantastic team, we are holding a recruitment open day on **Tuesday 16th February, 11am- 6pm,** so why don't you come along and see what opportunities could be for you?

We currently have opportunities for a clinical Deputy Manager, Registered General Nurses (various shifts), care assistants (various shifts) and support roles in reception, housekeeping and catering.
We can offer you a:

- Caring, supportive and friendly team atmosphere
- Fun and happy environment
- Training and development opportunities
- Attractive salary and reward package

So why not come along and meet the team.

For more information please call 01638 555090 or if you are unable to attend please apply for any opportunities through our recruitment website: www.gracewell-team.co.uk

©LW

The Church of England
Diocese of Ely

Department Administrator, Church Buildings and Pastoral Department

The Church Buildings and Pastoral Department of the Diocese of Ely is responsible for the aspects of the use and management of church buildings and the organization of the diocese's parishes. The Diocese now seeks an experienced administrator to facilitate the smooth running of the department in order to maximize the service it provides to parishes. We are looking for a good communicator with proven organizational, administrative and IT skills. This is a uniquely interesting role.

35 hours per week.
Salary in the range of £23k-£25k. Pensionable

To request an application form and full job description, please write or email:

Mrs Marie Bull, Office Manager, The Diocesan Office, Barton Road, Ely CB7 4DX
email: marie.bull@elydiocese.org

Closing date for applications: Monday 29 February.
Interviews on: Wednesday 9 March

©LW

THE Leys

SCHOOL MEDICAL CENTRE NURSE MANAGER
Cambridge (Full time, term-time only). Excellent salary and benefits.

The Leys is an independent co-educational boarding school for pupils aged 11 to 18. The School has its own Medical Centre, which has beds that allow sick pupils to be cared for, for short periods of time, in comfortable surroundings by professional staff 24 hours a day.

This is an exciting opportunity for a Nurse Manager to lead and develop a small team to deliver an outstanding health service to all pupils. You will:

- have a good understanding of clinical governance, proven leadership experience and experience in School Nursing, Minor Injuries Nursing or Practice Nursing alongside strong organisational skills,
- be able to demonstrate excellent interpersonal and communication skills, particularly the ability to relate to young people, parents and colleagues and undertake line management responsibility for all Medical Centre Nurses and Medical Centre Assistants,
- be accountable for all aspects of Medical Centre care, including pupil in-patients,
- be responsible for the strategic development of the Medical Centre in line with recommended best practice guidelines from the Royal College of Nursing, Boarding Schools Association and Care Quality Commission,
- be computer literate to at least an intermediate standard and have experience of using medical databases.

Though in essence the School Medical Centre Nurse Manager is supernumerary to the rota he/she will be expected to fulfil a minimum of 2 shifts/week and provide additional clinical resource during weekly peak periods, and absence.

The Medical Centre is embedded in the wider school community and opportunity exists, should that be desired, for the post holder to contribute to the broader life of the school.

For an application form
Call us on **01223 508900** or email **hr@theleys.net**
Closing date: Monday 22nd February 2016

The Leys School is committed to safeguarding and promoting the welfare of children. An enhanced DBS check and workplace references will be required; a six month probationary period will also apply. Evidence of eligibility to work in the UK required as applicable. Charity no: 1144035.

For information and to apply visit ***www.theleys.net***

HUNTINGDON ROAD SURGERY - FINANCE AND PERSONNEL OFFICER

Cambridge City Centre GP practice seeks an Accounting Technician or experienced Bookkeeper to maintain the practice accounts and prepare the monthly payroll. Experience of Sage 50 preferred. The successful candidate may also be required to undertake HR duties, in conjunction with the Practice Manager. Approximately 35 hours per week with some flexibility in working pattern.

Closing date for applications:
mid-day on 15th February 2016.

For further details and an application form
please contact tracy.ho@nhs.net
01223 364127

©LW

BURY ST EDMUNDS

SYBIL ANDREWS ACADEMY

PA to Headteacher/ Office Manager

£19,048 - £20,849

Required ASAP. We are seeking a proactive, enthusiastic, professional and highly organised PA to assist the principal, act as link support to the governors and manage our main office. You will be confident and courteous with excellent planning and organisational skills. You will enjoy working in a dynamic, pressured environment. Highly effective secretarial skills are also desirable. We welcome applicants from any relevant background; experience of working in a school is not a prerequisite.

Sybil Andrews Academy is opening this September in the attractive market town of Bury St Edmunds, approximately 30 miles from Cambridge.

If you share our commitment to excellence, want to play a significant role in establishing a new school from scratch and believe that all learners can succeed, then we look forward to receiving your application.

Application packs are available from
Marian Merch-Chammon. Tel: (01440) 760333.
Email: mmerch-chammon@samuelward.co.uk
Web: www.swatrust.co.uk
Closing date: 26 February 2016. Interview date: 7 March 2016.
We are a smoke free site.

We are committed to safeguarding and promoting the welfare of children, young people and vulnerable adults and expect all staff and volunteers to share this commitment. DBS checks or police vetting will be required for relevant posts.

www.suffolkjobsdirect.org

display graphics

EXHIBITION CARPENTER LABOURER/EXHIBITION INSTALLER

We have two vacancies available for family-run Exhibition Stand Builders. Operating in the UK and Europe. Past experience preferred. Immediate start. Full-time. Full Driving Licence and valid Passport essential.

Please email details to
nicola@displaygraphics.co.uk
Display Graphics, Soham Ely **01353 721914**

©LW

fill your vacancy online.

jobs.

jobs.cambridge-news.co.uk

cambridge-news.co.uk/bookonline

JOHNBANKS

John Banks Group are currently recruiting for the following positions:

Sales Executives - Basic 25K + Commission OTE in excess of £45K
Valeters - From - £7.50 per hour
Vehicle Technicians - from £22K to £25K
Vehicle Technicians and MOT Testers from £25K to £28K

We are a proactive Company with four sites in Cambridge recruiting due to expansion plans looking for team members with integrity, drive and good customer service skills.

Apply by sending a current CV to Jackie Plant by email jackie.plant@johnbanks.co.uk or call Mark Evans - Company Director on 07775 583 097 or 01223 359 151

©LW

Female* Care Workers required in Cambridge area.

Brownhill

To support a 6 year old boy, who has severe cerebral palsy and lives with his family in his own home.

Flexible, reliable and outgoing with the ability to monitor any health changes essential.

Driver preferred and must have care work experience.

Previous experience of working with children with severe and complex needs would be preferable.

Day and waking night shifts are available.

Full / Part time positions available.

Rates: £12.00 ph weekdays and £14.00 ph weekends.

Interested? **Call 01844 214669** quoting reference: AA 02/16

*The Equality Act 2010

©LW

MBDA MISSILE SYSTEMS

MBDA CAREERS EVENTS STEVENAGE

MBDA, SIX HILLS WAY, STEVENAGE
HERTFORDSHIRE, SG1 2DA*

MBDA, a world leader in missiles and missile systems, is a multinational group with 10,000 employees across the UK, Europe and US. With some of the most sophisticated technology in defence, we are looking for Experienced Engineers, Business Professionals and Apprentices to expand our talent base.

Please visit our website www.mbdacareers.co.uk before attending to find out about our company, benefits and to check if our current vacancies are a match to your skill set.

Entry requirements:

- PHOTO ID WILL BE REQUIRED FOR ENTRY ON THE DAY.
- You will need to be eligible for SC (Secret Level) UK Security Clearance in order to apply for any of our UK opportunities.
- Children under the age of 16 will not be permitted.
- Please ensure you bring along an up to date hard copy of your CV with you on the day.
- Relocation assistance may be offered as part of the package (subject to terms and conditions).

* Postcode for Sat Nav users: SG1 2DA

LinkedIn Join our LinkedIn Group: **Engineering UK (Defence)**

Careers Events

Friday 26th February 2016 – 4pm to 7pm
Saturday 27th February 2016 – 10am to 1pm

upload your vacancy now. **jobs.**cambridge-news.co.uk

Peterhouse

Trumpington Street
Cambridge CB2 1RD

PAINTER AND DECORATOR/ MULTISKILLED OPERATIVE

£22,470 PA PLUS BENEFITS

Peterhouse, the oldest of the Cambridge Colleges, has an exciting opportunity for a Painter and Decorator with the ability to carry out multi-skilled tasks to join the Maintenance team.

The successful candidate will have a broad knowledge of all types of painting and decorating and will also be able to complete other tasks such as ceramic tiling, minor glazing and plaster repairs and small carpentry jobs.

Essential requirements include a qualification and considerable experience in painting and decorating as well as the ability to work both individually and to contribute to team work.

Benefits include contributory pension scheme after qualifying period, free meals on duty and car parking (subject to conditions and availability).

For an application pack please visit www.pet.cam.ac.uk

For further information please email hr@pet.cam.ac.uk or phone 01223 766502.

Closing date: Mon 29 February 2016 Interviews: 8 March 2016

www.pet.cam.ac.uk

Bedford Lodge Hotel & Spa

HR Administrator

Full time - 40 per week
Salary negotiable, dependent on experience

We are looking for an HR Administrator to work in a stand-alone, advisory position, encompassing full HR service provision from administration through to compliance and best practice advice.

Reporting to the Chief Executive, you will be responsible for supporting the management team with all areas of HR, including; recruitment, induction, HR policies & compliance, training and development initiatives, performance management, employee relations, internal communications, staff engagement, welfare and other HR/Admin related projects (as they arise).

Please apply online via our website: www.bedfordlodgehotel.co.uk/careers

Come and join our team!

Cambridge Newspapers publish award-winning local newspapers and websites across our extensive portfolio, throughout Cambridgeshire.

Business Development Executive

Cambridge News

Do you thrive on being where the action is?
Are you looking for a career with a dynamic growing organisation?

If the answer is yes... Then the Media Sales Team would like you to join them in creating the best marketing solutions for new and existing clients.

Our Business Developers are full multi-media professionals offering clients a complete marketing strategy comprising print and digital display, SEO, social media and web-builds.

Are you out going and confident? Have experience in a Sales role? We currently need such individuals who can work well with others, enjoy involvement, have good persuasive skills and endless enthusiasm.

We Offer:

- **Competitive salary • A generous bonus structure • Carer development opportunities**
- **25 days holiday per year • Regular training**
- **Contributory pension and healthcare after a qualifying period • Company Car • Phone & Tablet**

If you feel you are suited to this position and are interested in applying, then please request an application form by emailing louisa.kugeniek@localworld.co.uk

We encourage applications from all walks of life and all applications will be considered on merit. It is the company's policy to employ the best qualified personnel and provide opportunity for the advancement of employees including promotion and training and not discriminate against any person because of sex, race, pregnancy, disability, marital or family status, ages, sexual orientation, religious beliefs or trade union membership.

CAMBRIDGE news | Cambridge business | CAMBRIDGE magazine | CAMBRIDGE AWARDS & EVENTS 2016

cambridge-news.co.uk

NEWMARKET news

Escorted Holidays

Donegal & the Giant's Causeway

Flying direct from an airport near you, departing 24 April, 1, 22 May, 19 June, 11 & 25 September 2016

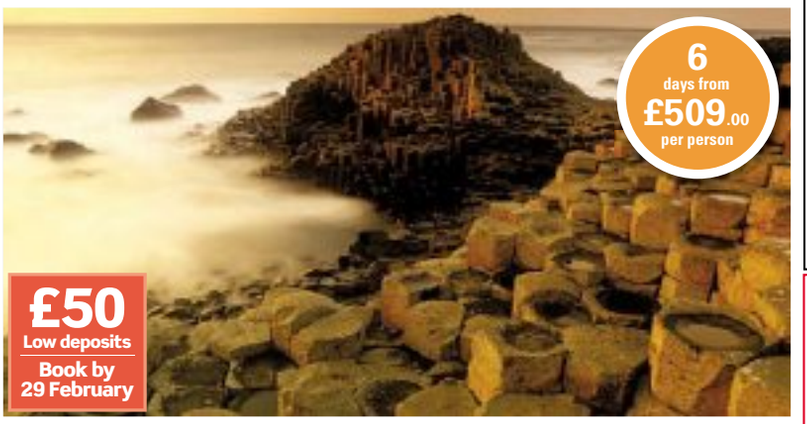

One of nature's most iconic sites combined with time in a relatively undiscovered part of the 'Emerald Isle', from which you'll return richly rewarded.

Our price includes

- A visit to the awe-inspiring Giant's Causeway with included entrance to the Visitor Centre
- Time to explore bustling Donegal town
- A visit to beautiful Glenveagh National Park and a guided tour of historic Glenveagh Castle
- A scenic coastal drive
- A tour of the rugged Inishowen Peninsula including a visit to the fascinating Doagh Isle Famine Village
- Fully escorted by a friendly, experienced tour manager
- Five nights' three-star half-board hotel accommodation, return flights from London Stansted & London Luton and transfers

0330 160 7892 | Quote CNW | www.newmarket.travel/cnw15884

Calls are charged at a standard local rate. Operated by Newmarket Air Holidays Ltd. ABTA V7812, ATOL protected 2325. Prices are per person, based on 2 sharing. Subject to availability. Single supplements apply. Terms and conditions apply. These suppliers are independent of Local World. When you respond, the holiday supplier and Local World may contact you with offers/services that may be of interest. Please give your mobile or email details if you wish to receive such offers by SMS or email. We will not give your details to other companies without your permission.

ABTA The Travel Association

Is your *little one* a Superkid?

CAMBRIDGE news

Super Kids 2016

We've joined together with leading photographer **Fraser Portraits** to find the area's bonniest babies and cutest kids.

Bring your child (age 5 or under) along to **The Grafton, Cambridge**, where they can be photographed *FREE* between **10am** and **4pm** from **Thursday 11th February** until **Saturday 20th February** including Sunday.

Four age groups:
0 – 9 months • 10 – 18 months • 19 months – 36 months • 37 months – 5 years

The Grafton

STARTS ON THURSDAY 11TH FEBRUARY

FRASER

DON'T MISS IT!

See cambridge-news.co.uk/superkids2016 for terms & conditions

ST JOHN'S COLLEGE CAMBRIDGE

Custodian

Salary: Up to £16.9 k p.a. pro rata
Hours variable

St John's College is looking to appoint a Custodian to provide a welcoming reception service to members of the College and visitors and to oversee the safety of those living and working at the College and the security of College buildings and properties.

The closing date for applications is **9.00 am on 22 February 2016.**

For further particulars and an application form, please visit www.joh.cam.ac.uk/vacancies, email recruitment@joh.cam.ac.uk or telephone 01223 338794 ©LW

Creative Artworker

Creative Artworker for a busy studio in Newmarket
We're looking for a junior who is a highly motivated and talented designer/artworker with excellent typographic skills.

You will be part of a team within an already well-established and highly successful company. You will have the ability to work from visuals on a range of holiday based literature, direct mail and advertising.

You will have Mac experience with excellent InDesign and Photoshop skills.

Please send full CV, including salary expectations, and three best pieces of work to: **sbullen@hpb.co.uk**

Closing date for applications is Friday 12th February. ©LW

ZION

Experienced Landscape Gardener

£18k-£25k Full time, salary DOE

Zion Landscapes has an excellent opportunity for someone experienced in managing Bespoke Garden Builds. This will include following scaled drawings and managing on site hard landscaping projects along with a range of planting schemes. Good organisational skills, maintaining good working relationships, punctuality and being presentable at all times are requirements of this position.
Full driving licence is required.

Contact us: 01223 782042 or ben@zionlandscapes.co.uk ©LW

CAMBRIDGE ONLINE

IT Support Technician required

Full-time Cambridge based

For further details and to apply please visit www.cambridgeonline.net/about/careers

(No agencies please) ©LW

Business ▾

cambridge-news.co.uk/bookonline
Trade: 01223 434291

Business For Sale

Sell your business with Adams & Co adams&co
No Sale - No Fee! www.adamsandco.com

SERIOUS ABOUT SELLING? - SO ARE WE!

KEEP CALM and let ADAMS CARRY ON

BUSINESSES WANTED - BUYERS WAITING

Buying or Selling? Call Tony Dabbs in confidence on:
T: 01954 781777 • M: 07971 195705 • E: adams383@btinternet.com ©LW

Business Opportunities

EARN ADDITIONAL REPLACEMENT INCOME

Working around all other commitments

Receive high level training and support

Call Victoria
07497763503 ©LW

PUTTING
A good deal
It's a sale in one

market PLACE

Property ▾

cambridge-news.co.uk/bookonline
Private: 03448 475026
Trade: 01223 434291

Accommodation To Let

ELY MOBILE HOME TO LET

Nice quiet site.
No pets.
No DSS.
Launderette on site.
Short or Long Term.
EPC Rating: N/A

Tel: 07719 979118

MOBILE HOME TO LET

Fully Furnished, 2 Bedrooms, Quiet Site, Close to City Centre. Also Bedsit Available.
EPC Rating: N/A
Tel: 07789 001036
07757 494743

Accommodation To Let

DOUBLE BEDSIT

Suitable for single professional person, Whitehill Rd.

£95 inc bills pw

EPC Rating: N/A

07759 803842

Property Services

SURVEYS Home buyer reports. Valuations carried out. Free quotations. Tel: 01353 727000

in print, online and mobile

Public Notices ▾

cambridge-news.co.uk/bookonline
Private: 01223 666637
Trade: 01223 434291

Licensing Notices

Goods Vehicle Operator's Licence

Rapido Racing Ltd of The Old Station Yard, Newmarket, Suffolk, CB8 9WT is applying for a licence to use **Eve Lodge Stables, Hamilton Road, Newmarket, Suffolk, CB8 0NY** as an operating centre for **2** goods vehicles and **0** trailers. Owners or occupiers of land (including buildings) near the operating centre(s) who believe that their use or enjoyment of that land would be affected, should make written representations to the Traffic Commissioner at Hillcrest House, 386 Harehills Lane, Leeds, LS9 6NF, stating their reasons, within 21 days of this notice. Representors must at the same time send a copy of their representations to the applicant at the address given at the top of this notice. A Guide to Making Representations is available from the Traffic Commissioner's office. ©LW

You don't have to be a cockney to make a MONKEY
Sell online today!

market PLACE
cambridge-news.co.uk

Personals ▾

All adverts must be pre-paid using a credit card. Advertisers in this classification must provide a verified name and address. We reserve the right to refuse advertisements and undertake to forward information to the relevant authorities upon request.

Trade: 01223 434291

Personal Services

EVENINGS ONLY
Escorts Wanted For Top Clients
Must be OVER 18.
£100 per HOUR.
NO experience NEEDED.
TRANSPORT PROVIDED.
07434490742

THE WORKSHOP SPA
NATURIST MASSAGE CENTRE
01763 243 480 ©LW

Personal Services

JASMINE

CAMBRIDGE Sweet massage, sensual & relaxing. 7 days by appointment.

07778 687755

A11 EXECUTIVE MASSAGE Mon — Sat, 9am — 7pm. Daily Special. English Ladies.07722 023406 (Near Newmarket)

NEWMARKET babe, fun, friendly massage. Mon—Fri, 10 till late, parking available. 07565 796258

cambridge-news.co.uk
BOOK ONLINE

RACING

MASTER-FUL PERFORMANCE: Le Reve (right), ridden by Harry Skelton, jumps the last fence before going on to win the Betfred Masters Handicap Chase at Sandown PA

Wadham is eyeing Grand National glory with Reve

LUCY Wadham believes the Crabbie's Grand National dream is very much alive for Le Reve following his third course victory at Sandown last Saturday.

While the Newmarket handler reckons the bet365 Chase back at the Esher track in April is the obvious race to target with the eight-year-old, she feels the time is right for him to take his chance in the Aintree showpiece earlier that month.

She said: "Le Reve is back on track. The Grand National dream is still alive and I think that's where we are looking at going.

"The obvious race is the bet365 at Sandown, but I'd love to have a crack at the National and I think this is the year for him. It will be massively competitive, but we might as well have a go.

"I was hoping to give him an outing over the Aintree fences beforehand but nothing has gone quite according to plan, although lots of horses have run in the National without going over the fences before. That will probably be it now and I would think we will wait for the National."

Reflecting on his second successive victory in the Betfred Masters Handicap Chase, which arrived just a week after he finished sixth in the Sky Bet Chase, Wadham was quick to praise the efforts of winning jockey Harry Skelton.

ONLINE

For more sports news go to cambridge-news.co.uk/sport

She said: "At Doncaster they went off so quick he never got an opportunity to recover from his mistake at the first and he was on the back foot after that.

"He didn't have much of a race there and as he came out of it really well, we didn't want to miss an opportunity at Sandown. He was carrying more weight in the race than last year so it was a good performance.

"It was a great ride from Harry Skelton. He said to me he thought he was going to win as soon as they started and that is a nice feeling for a jockey to have.

"He got him into a nice rhythm and jumped well while the blinkers just helped him focus better."

■ Victoria Pendleton's latest point-to-point outing ended in disappointment as she pulled up her mount Working Title in the ladies' open race at the Western Hunt meeting at Wadebridge.

Olympic cycling champion Pendleton, who is a life member at Mildenhall Cycling Club, came close to registering her first win in the saddle when Pacha Du Polder was beaten a head at Milborne St Andrew last Sunday.

Hopes were high the Sam Drinkwater-trained Working Title, who was formerly in the care of Nicky Henderson, could provide her with an inaugural success.

However, after making the early running and pulling well clear at one stage, Working Title appeared to tire towards the end of the three-mile heat and Pendleton pulled up before jumping the last fence.

TAE KWON-DO

Martial artists pass with flying colours

STUDENTS from the Mark Farnham Schools of Tae Kwon-Do in Newmarket achieved a 100 per cent pass rate at their latest grading.

The martial artists, who were joined by members of the Ely school, all gained their next belt after doing well in front of eighth Dan tae kwon-do master Paul Donnelly, who was assessing them.

Anyone wanting to learn more about the schools should visit www.mftkd.co.uk or call Mark Farnham on 07771 644460 or 01553 841880.

Results – Newmarket: Green belt – James Fuller, Charlotte Simpson; Green stripe – Adam Czibolya; Yellow belt – Alise Lazdina; Ely: Red belt – Oliver Murray, Hanna Sikora; Red stripe – Joseph Davies, Aoife Dunham, Christian Dunham, Harrison Evans, Rajni Matharu, Tom Seymour, Rishi Thiahulan, Dollie Woods; Blue belt – Arwa Abdel Kader, Caitlin Allgood, Rio Tan; Blue stripe – Thomas Driver, Oliver Mollett, Anna Munday, Emily Mynott, Matt Seymour; Green belt – Dylan Borrego, Oliver Howlett, Tashi Marley, Ollie Partridge, Toby Rolfe, Lucie Teli; Green stripe – Zuzia Allen, Amy Borden, Katie Borden, Jeremy Lock; Yellow belt – Joseph Harfield, Lola Harfield, James Keay, Emily McCord, Alfie Turner; Yellow stripe – Eshan Abidi, Lucy Broadbent, Max Broadbent, Edith Johnston, Kieran Khattra, Nicola Thomas, Sarah Thomas, Noah Woods.

ATHLETICS

Redman hits Peddars Way

LISA Redman has been in action in the Peddars Way Ultra.

The Newmarket Jogger was competing in the 48-mile event.

Redman is making her experience count and has embraced the event, which runs from the Suffolk border to the north Norfolk coast.

And she finished the event in a personal best 11hr 52sec.

HAVE YOU GOT A SPORTS STORY?: Email your sports news and pictures to newmarketsport@cambridge-news.co.uk.

NEWMARKET SPORT
cambridge-news.co.uk/sport

MATCH ACTION: Mildenhall's Jacob Brown (main), Gareth Simpson (above) and Matt Green (below)
Pictures: Richard Patterson

Walden's comeback thwarts Mildenhall

DEAN Greygoose was left to rue the dismissal of Luke Butcher after Mildenhall were condemned to a 2-1 loss away to Saff
ron Walden in the Thurlow Nunn League, Premier Division.

The defences were on top in the first 45 minutes, but it was Mildenhall who took the lead midway through the first half from the penalty spot.

Dan Grindrod brought down David Cooper and was deemed to have done so inside the area after the referee consulted with his assistant, with Cooper slotting home the spot kick.

Walden levelled with a penalty of their own in the 72nd minute after James Thomas had been fouled by Butcher, who was also sent off, with Marc Abbot scoring.

Grindrod then started and finished the move which led to the winner seven minutes later, bursting 50 yards forward and passing to Thomas, who in turn crossed for Grindrod to head past Mildenhall goalkeeper Josh Pope.

"Up until the sending off, we were the better team," said Mildenhall boss Greygoose.

"We created more chances and, although I've criticised the players for not taking our chances this season, it was just one of those days where things didn't go for us."

Meanwhile, Kevin Grainger was infuriated by **Newmarket's** performance in their 5-3 defeat to struggling Thetford Town on Friday night.

The Jockeys were two goals down inside the first five minutes, but two from Jake Wayne and one from Giovany Lopes had them 3-2 in front at the interval.

However, defensive lapses led to the hosts scoring another three after the break and Newmarket manager Grainger did not hold back in his assessment of his side's performance.

"I'm absolutely furious," said Grainger. "In the four or five years I've been here, that's the worst I've seen us play.

"We defended like children. We gave them five goals and that's what has got me so angry."

For more sports news go to cambridge-news.co.uk/sport

Newmarket News 06
9 771477 331010

TWO MAIN COURSES
FOR ONLY
£12.00

MONDAY TO THURSDAY FROM 6PM

CHOOSE FROM ANY OF OUR MAIN MENU ITEMS

START THE DAY THE HARRY'S WAY

BACON OR SAUSAGE PRETZEL ROLL

£2.49

OR, TRY HARRY'S BIG BREAKFAST FOR ONLY £6.99

GREAT BRITISH
AFTERNOON TEA
FOR TWO

AVAILABLE FROM 2PM TO 5PM

POT OF TEA | FINGER SANDWICHES
FISH FINGER PRETZEL ROLLS | MINI PETIT FOURS
SCONES WITH CLOTTED CREAM & PRESERVE

ONLY £14.95 (FOR TWO)

ADD A GLASS OF FIZZ FOR £4.55 (PER PERSON)

HARRY'S CLUB 60

£7.95

CLASSIC FISH TEA
OUR SENIOR SPECIAL

WORLD FAMOUS FISH & CHIPS,
FOLLOWED BY ICE CREAM OR OUR
VERY OWN CLASSIC BREAD & BUTTER
PUDDING WITH TEA OR COFFEE

Harry Ramsden's
World Famous Fish & Chips

Harry Ramsden's

World Famous Fish & Chips

NEWMARKET SPECIAL OFFERS

TASTY SAVING

20% OFF YOUR TOTAL BILL

TERMS & CONDITIONS. Offer only available at Harry Ramsden's Newmarket. Cannot be used with any other offers. Voucher must be shown at point of ordering. Valid 7 days a week. Voucher valid until 24th March 2016.

SIGN UP FOR MORE OFFERS LIKE THESE

NAME:

EMAIL:

MOB:

D.O.B: POSTCODE:

WE PROMISE to take good care of your details and won't pass them on to third parties. We'll only use your details to contact you from time to time with news, special offers and events. Complete your details and hand to a member of staff before you leave.

KIDS EAT FREE

TERMS & CONDITIONS. Offer only available at Harry Ramsden's Newmarket. Cannot be used with any other offers. Voucher must be shown at point of ordering. One free kids meal with each adult spending over £5. Valid 7 days a week. Voucher valid until 24th March 2016.

SIGN UP FOR MORE OFFERS LIKE THESE

NAME:

EMAIL:

MOB:

D.O.B: POSTCODE:

WE PROMISE to take good care of your details and won't pass them on to third parties. We'll only use your details to contact you from time to time with news, special offers and events. Complete your details and hand to a member of staff before you leave.

HALF PRICE BREAKFAST

START THE DAY THE HARRY'S WAY

TERMS & CONDITIONS. Offer only available at Harry Ramsden's Newmarket. Offer valid on Harry's Full English Breakfast only. Cannot be used with any other offers. Voucher must be shown at point of ordering. Valid 7 days a week between 9am and 11.30am. Voucher valid until 24th March 2016.

SIGN UP FOR MORE OFFERS LIKE THESE

NAME:

EMAIL:

MOB:

D.O.B: POSTCODE:

WE PROMISE to take good care of your details and won't pass them on to third parties. We'll only use your details to contact you from time to time with news, special offers and events. Complete your details and hand to a member of staff before you leave.

20%OFF

AFTERNOON TEA FOR TWO

TERMS & CONDITIONS. Offer only available at Harry Ramsden's Newmarket. Cannot be used with any other offers. Voucher must be shown at point of ordering. Valid 7 days a week when Afternoon Tea is being served. Voucher valid until 24th March 2016.

SIGN UP FOR MORE OFFERS LIKE THESE

NAME:

EMAIL:

MOB:

D.O.B: POSTCODE:

WE PROMISE to take good care of your details and won't pass them on to third parties. We'll only use your details to contact you from time to time with news, special offers and events. Complete your details and hand to a member of staff before you leave.

FREE TEA OR COFFEE WITH YOUR MEAL

TERMS & CONDITIONS. Offer only available at Harry Ramsden's Newmarket. Cannot be used with any other offers. Voucher must be shown at point of ordering. Free tea or coffee with purchase of an adult meal. Valid 7 days a week. Voucher valid until 24th March 2016.

SIGN UP FOR MORE OFFERS LIKE THESE

NAME:

EMAIL:

MOB:

D.O.B: POSTCODE:

WE PROMISE to take good care of your details and won't pass them on to third parties. We'll only use your details to contact you from time to time with news, special offers and events. Complete your details and hand to a member of staff before you leave.

OPEN 7 DAYS

FOR MORE INFORMATION VISIT OUR WEBSITE HARRYRAMSDENS.CO.UK

DID YOU KNOW? OUR FISH IS ETHICALLY AND SUSTAINABLY SOURCED WITH FULL TRACEABILITY.

DON'T FORGET TO FILL IN YOUR SIGN UP FORM FOR MORE EXCLUSIVE OFFERS

DID YOU KNOW? WE ONLY USE BRITISH POTATOES THAT COME DIRECT TO US FROM BRITISH FARMS.

FOLLOW US @ HARRYRAMSDENSUK